

ActuateOne™

One Design
One Server
One User Experience

Actuate Glossary

Information in this document is subject to change without notice. Examples provided are fictitious. No part of this document may be reproduced or transmitted in any form, or by any means, electronic or mechanical, for any purpose, in whole or in part, without the express written permission of Actuate Corporation.

© 1995 - 2013 by Actuate Corporation. All rights reserved. Printed in the United States of America.

Contains information proprietary to:

Actuate Corporation, 951 Mariners Island Boulevard, San Mateo, CA 94404

www.actuate.com

The software described in this manual is provided by Actuate Corporation under an Actuate License agreement. The software may be used only in accordance with the terms of the agreement. Actuate software products are protected by U.S. and International patents and patents pending. For a current list of patents, please see <http://www.actuate.com/patents>.

Actuate Corporation trademarks and registered trademarks include:

Actuate, ActuateOne, the Actuate logo, Archived Data Analytics, BIRT, BIRT 360, BIRT Analytics, The BIRT Company, BIRT Data Analyzer, BIRT iHub, BIRT Performance Analytics, Collaborative Reporting Architecture, e.Analysis, e.Report, e.Reporting, e.Spreadsheet, Encyclopedia, Interactive Viewing, OnPerformance, The people behind BIRT, Performancesoft, Performancesoft Track, Performancesoft Views, Report Encyclopedia, Reportlet, X2BIRT, and XML reports.

Actuate products may contain third-party products or technologies. Third-party trademarks or registered trademarks of their respective owners, companies, or organizations include:

Mark Adler and Jean-loup Gailly (www.zlib.net): zLib. Adobe Systems Incorporated: Flash Player. Amazon Web Services, Incorporated: Amazon Web Services SDK, licensed under the Apache Public License (APL). Apache Software Foundation (www.apache.org): Ant, Axis, Axis2, Batik, Batik SVG library, Commons Command Line Interface (CLI), Commons Codec, Crimson, Derby, Hive driver for Hadoop, Pluto, Portals, Shindig, Struts, Tomcat, Xalan, Xerces, Xerces2 Java Parser, and Xerces-C++ XML Parser. Castor (www.castor.org), ExoLab Project (www.exolab.org), and Intalio, Inc. (www.intalio.org): Castor. Day Management AG: Content Repository for Java. Eclipse Foundation, Inc. (www.eclipse.org): Babel, Data Tools Platform (DTP) ODA, Eclipse SDK, Graphics Editor Framework (GEF), Eclipse Modeling Framework (EMF), and Eclipse Web Tools Platform (WTP), licensed under the Eclipse Public License (EPL). Gargoyle Software Inc.: HtmlUnit, licensed under Apache License Version 2.0. GNU Project: GNU Regular Expression, licensed under the GNU Lesser General Public License (LGPLv3). HighSlide: HighCharts. Jason Hsueh and Kenton Varda (code.google.com): Protocol Buffer. IDAutomation.com, Inc.: IDAutomation. IDRsolutions Ltd.: JBIG2, licensed under the BSD license. InfoSoft Global (P) Ltd.: FusionCharts, FusionMaps, FusionWidgets, PowerCharts. Matt Inger (sourceforge.net): Ant-Contrib, licensed under Apache License Version 2.0. Matt Ingenthron, Eric D. Lambert, and Dustin Sallings (code.google.com): Spymemcached, licensed under the MIT OSI License. International Components for Unicode (ICU): ICU library. jQuery: jQuery, licensed under the MIT License. Yuri Kanivets (code.google.com): Android Wheel gadget, licensed under the Apache Public License (APL). LEAD Technologies, Inc.: LEADTOOLS. The Legion of the Bouncy Castle: Bouncy Castle Crypto APIs. Bruno Lowagie and Paulo Soares: iText, licensed under the Mozilla Public License (MPL). Microsoft Corporation (Microsoft Developer Network): CompoundDocument Library. Mozilla: Mozilla XML Parser, licensed under the Mozilla Public License (MPL). MySQL Americas, Inc.: MySQL Connector. Netscape Communications Corporation, Inc.: Rhino, licensed under the Netscape Public License (NPL). OOPS Consultancy: XMLTask, licensed under the Apache License, Version 2.0. Oracle Corporation: Berkeley DB, Java Advanced Imaging, JAXB, JDK, Jstl. PostgreSQL Global Development Group: pgAdmin, PostgreSQL, PostgreSQL JDBC driver. Progress Software Corporation: DataDirect Connect XE for JDBC Salesforce, DataDirect JDBC, DataDirect ODBC. Rogue Wave Software, Inc.: Rogue Wave Library SourcePro Core, tools.h++. Sam Stephenson (prototype.conio.net): prototype.js, licensed under the MIT license. Sencha Inc.: Ext JS, Sencha Touch. ThimbleWare, Inc.: JMemcached, licensed under the Apache Public License (APL). World Wide Web Consortium (W3C) (MIT, ERCIM, Keio): Flute, JTIty, Simple API for CSS. XFree86 Project, Inc.: (www.xfree86.org): xvfb. ZXing authors (code.google.com): ZXing, licensed under the Apache Public License (APL).

All other brand or product names are trademarks or registered trademarks of their respective owners, companies, or organizations.

Document No. 130131-2-130323 January 28, 2013

Contents

About <i>Actuate Glossary</i>	xvii
Glossary	1
abstraction	1
access control list (ACL)	1
access type	1
active request	1
Active Server Page (ASP)	2
Actuate Active Portal Security Extension (APSE)	2
Actuate Additional Volume option	2
Actuate BIRT	2
Actuate BIRT 360	2
Actuate BIRT 360 option	2
Actuate BIRT 360 Plus	3
Actuate BIRT Analytics	3
Actuate BIRT Analytics technology	4
Actuate BIRT Data Analyzer	4
Actuate BIRT data object	4
Actuate BIRT data object store	4
Actuate BIRT Designer Professional	5
Actuate BIRT iHub	5
Actuate BIRT iHub Integration Technology	6
Actuate BIRT iHub service	6
Actuate BIRT iHub System	6
Actuate BIRT iHub System options	7
Actuate BIRT iHub Usage and Error Log Consolidator	7
Actuate BIRT Information Designer	7
Actuate BIRT Information Object Designer	7
Actuate BIRT Interactive Viewer	7
Actuate BIRT Interactive Viewer option	8
Actuate BIRT library (.rptlibrary) file	8
Actuate BIRT Mobile Viewer	8
Actuate BIRT onDemand	8
Actuate BIRT option	9
Actuate BIRT Page Level Security option	9
Actuate BIRT report design (.rptdesign) file	9
Actuate BIRT Report Designer	9
Actuate BIRT Report Designer Professional	9
Actuate BIRT report document (.rptdocument) file	10
Actuate BIRT report library (.rptlibrary) file	10
Actuate BIRT Report Page Level Security option	10
Actuate BIRT report template (.rpttemplate) file	10
Actuate BIRT Studio	10

Actuate BIRT Studio option	11
Actuate BIRT technology	11
Actuate BIRT Viewer	11
Actuate BIRT Viewer for mobile	12
Actuate Custom Event Web Service	12
Actuate EasyScript	12
Actuate Enterprise Information Integration (EII) technology	12
Actuate Error Logging Extension	12
Actuate Information Console	13
Actuate Information Delivery API (IDAPI)	13
Actuate Information Object Designer	13
Actuate information object (.iob) file	13
Actuate Interactive Viewer	13
Actuate iPortal Security Extension (IPSE)	13
Actuate JavaScript API (JSAPI)	13
Actuate major release family	14
Actuate Multi-Tenant option	14
Actuate Online Archive Driver API	14
Actuate Performance Monitoring Extension	14
Actuate Report Server Security Extension (RSSE)	15
Actuate server	15
Actuate SQL	15
Actuate Usage Logging Extension	15
ad hoc parameter	15
administrator	16
Advanced Function Printing	16
AFP	16
aggregate expression	16
aggregate function	16
aggregate row	17
aggregate value	17
alias	17
analytics	17
ancestor class	17
Apache Axis	18
applet	18
application	18
application programming interface (API)	18
argument	18
array	19
ascendant class	19
assignment statement	19
asterisk (*)	19
asynchronous	19
attribute	19
authentication	19
authorization	20

autoarchive	20
autoarchive driver	20
autoversioning	20
Balanced Scorecard	20
balloon help	20
base chart	21
base unit	21
bidirectional text	21
BigDecimal class	21
BIRT Viewer	21
bookmark	22
Boolean expression	22
breakpoint	22
bridge driver	22
browser button	22
Business Intelligence and Reporting Tools (BIRT)	22
Business Intelligence and Reporting Tools (BIRT) Chart Engine	22
Business Intelligence and Reporting Tools (BIRT) Demo Database	23
Business Intelligence and Reporting Tools (BIRT) Report Engine	23
Business Intelligence and Reporting Tools (BIRT) technology	23
Business Intelligence and Reporting Tools (BIRT) Viewer	23
BusinessReport design (.bizdesign) file	23
BusinessReport document (.bizdocument) file	23
C#	24
calculated column	24
cascading events	24
cascading parameters	24
cascading style sheet (CSS)	25
case sensitivity	25
category	25
cell	25
channel	26
character	26
character set	26
chart	26
chart element	27
charting extension	27
class	27
class declaration	27
class hierarchy	28
class name	28
class variable	28
client/server	28
Clipboard	28
clone	28
cloud computing	28
cluster	29

cluster master	29
cluster member	29
code point	29
color chooser	30
column	30
column binding	31
column key	31
combination chart	31
comma-separated values (CSV) file	32
Common Gateway Interface (CGI)	32
compile	32
completed job	32
completion notice	33
computed column	33
computed field	33
computed value	33
concrete base class	33
conditional expression	34
conditional format	34
Conditions page	34
Configuration Console	34
configuration file	34
Connection	35
connection	35
connection property	35
constant	36
constructor code	36
container	36
containment	36
containment hierarchy	36
content	36
converter	36
cross tab	37
cross tab data analyzer	37
cross tab element	37
cross tabulation	38
Crosstab	38
CSS	38
cube	38
cube view	38
cube view (.cubeview) file	38
CUBEVIEW	39
custom data source	39
custom event	39
DASHBOARD	39
dashboard	39
dashboard design (.dashboard) file	39

DATA	39
data	40
data abstraction	40
data analysis	40
data analyzer	40
data binding	41
data connection definition (.dcd) file	41
data element	41
Data Explorer	41
data field	41
data label	42
data object design (.datadesign) file	42
data object store (.data) file	42
data point	42
data row	42
Data Service	42
data set	43
data set parameter	43
data source	43
data source element	43
data source map (.sma) file	44
data store	44
data type	44
database	45
database connection	45
database management system (DBMS)	45
database schema	45
database type	45
DATADESIGN	45
Date data type	45
date-and-time data type	46
DBMS (database management system)	46
DCD	46
debug	46
Decimal data type	46
declaration	46
declarations section	46
delete privilege	47
demand paging	47
dependency	47
deploy	47
derived class	47
descendant class	47
deserialize	47
design	48
design time	48
DHTML (Dynamic Hypertext Markup Language)	48

DIME	48
dimension	48
Direct Internet Message Encapsulation (DIME)	48
directive	49
display name	49
distributed Actuate iHub System	49
Distribution service	49
DLL (dynamic link library)	49
document object model (DOM)	49
document type definition (DTD)	49
domain name	50
Double class	50
double data type	50
driver	50
DTD (document type definition)	50
dynamic hyperlink	50
Dynamic HyperText Markup Language (DHTML)	51
dynamic link library (DLL)	51
dynamic page size	51
dynamic text element	51
dynamic variable	52
EasyScript	52
Eclipse	52
Eclipse launcher	52
Eclipse Modeling Framework (EMF)	52
Eclipse perspective	52
Eclipse platform	53
Eclipse Plug-in Development Environment (PDE)	53
Eclipse project	54
Eclipse view	54
Eclipse Workbench	54
Eclipse workspace	54
element	54
ellipsis	55
encapsulation	55
Encyclopedia process	55
Encyclopedia service	55
Encyclopedia volume	55
Encyclopedia volume primary partition	55
Encyclopedia volume secondary partition	56
enterprise	56
enterprise archive (.ear) file	56
enterprise reporting	56
EPR	56
error log	57
escape character (\)	57
event	57

event-based job scheduling	57
event handler	57
event listener	57
Excel converter	58
exception	58
executable file	58
execute privilege	58
expiration	58
expression	58
expression builder	58
Extensible Markup Language (XML)	59
Extensible Stylesheet Language (XSL)	59
Extensible Stylesheet Language Transformations (XSLT)	60
extension	60
extension point	60
external procedure object (.epr) file	60
factory	60
Factory process	61
Factory service	61
failover	61
fetch	61
field	61
field variable	61
file dependency	61
file types	62
filter	63
Flash chart element	64
Flash gadget element	64
Flash object element	65
Flash Object Library	65
flat file	65
Float class	65
float data type	65
font	66
footer	66
format	66
format toolbar	66
fragment	66
framework	66
function	66
GADGET	67
gadget design (.gadget) file	67
global variable	67
glyph	67
grandchild class	67
grandparent class	67
grant privilege	68

grid element	68
group	68
group footer	68
group header	68
group key	68
grouped report	68
header	69
headline	69
help	69
hexadecimal number	69
hierarchy	69
home folder	70
HTML	70
HTML button	70
HTML element	70
HTML frame	70
HTTP	70
hyperchart	71
hyperlink	71
HyperText Markup Language (HTML)	71
HyperText Markup Language page	71
HyperText Transfer Protocol (HTTP)	71
IBM Advanced Function Printing (.afp) file	72
identifier	72
iHub	72
image	72
image element	72
IME file	72
Information Console	72
Information Delivery API	72
information object	72
Information Object Design perspective	73
information object (.iob) file	73
inheritance	73
inner join	74
Input Method Editor (IME) file	74
input source	74
instance	74
instance variable	74
instantiation	74
int data type	75
Integer class	75
Integer data type	75
Integration process	75
Integration service	75
Interactive Viewer	75
interface	75

internationalization	76
IO Design perspective	76
IOB	76
IP address	76
iPortal	76
iPortal Security Extension (IPSE)	76
iServer	76
J2EE	76
J2SE	76
JAR	76
Java	76
Java 2 Enterprise Edition (J2EE)	77
Java 2 Runtime Standard Edition (J2SE)	77
Java archive (.jar) file	77
Java Database Connectivity (JDBC)	77
Java Development Kit (JDK)	77
Java factory process	77
Java Naming and Directory Interface (JNDI)	77
Java Native Interface (JNI)	78
Java Platform Enterprise Edition (Java EE)	78
Java Platform Standard Edition (Java SE)	78
Java Specification Request (JSR) 168	78
Java view process	78
Java Virtual Machine (JVM)	79
JavaScript	79
JavaServer Page (JSP)	79
JDBC	79
JDK	79
JNDI	79
JNI	79
job	79
job name	79
job schedule	80
join	80
join condition	80
joint data set	80
JSAPI (Actuate JavaScript API)	80
JSP	80
JSR 168	80
JVM	81
keyword	81
label element	81
layout	81
layout editor	81
Layout window	82
lazy load	82
LDAP	82

left outer join	82
level-break listing	82
library	82
library (.rptlibrary) file	83
library file	83
Lightweight Directory Access Protocol (LDAP)	83
link	83
list element	83
listener	83
listing report	83
local variable	83
locale	84
localization	84
Long data type	84
Management Console	85
manifest	85
map	85
mashup	85
master page	85
matrix	86
measure	86
member	86
member variable	86
message	87
Message Distribution service	87
metadata	87
method	87
Microsoft Management Console	87
Microsoft .NET	87
MIME	88
modal window	88
mode	88
modeless window	88
module	88
multicolumn report	88
multidimensional analysis	89
multidimensional data	89
Multipurpose Internet Mail Extensions (MIME)	89
multithreaded application	89
navigation bar	89
Navigator	90
nested report	90
node	90
notification	90
notification group	90
null	91
number data type	91

numeric expression	91
object	91
object aging	91
object reference variable	91
object-oriented programming	92
ODA	92
ODBC	92
OLAP	92
on-demand request	92
online analytical processing (OLAP)	92
online help	92
open data access (ODA)	92
open data access (ODA) driver	93
open data access (ODA) server process	93
open database connectivity (ODBC)	93
open source	93
Operator	93
operator	93
outer join	94
Outline	94
output format	94
overloaded method	95
override	95
package	95
page	95
page footer	95
page header	95
Palette	96
pane	96
parameter	96
parameter editor	97
Parameters page	98
parent class	98
partition	98
password	98
pattern	98
pattern matching	98
PDF converter	99
pending job	99
performance	99
performance management	99
persistent object	99
persistent report	99
personal channel	100
personal folder	100
perspective	100
platform	100

plug-in	100
plug-in fragment	100
polymorphism	100
portal	101
portlet	101
PostScript converter	101
PowerPoint converter	101
previewer	101
printer attributes	101
privilege	102
procedure	102
process	102
processor	103
progressive viewing	103
Properties	103
property	103
Property Editor	104
protocol	104
publish	104
push	105
query	105
Query by Example (QBE)	105
query editor	105
query parameter	105
range	106
read privilege	106
recursion	106
regular expression	106
relational database management system (RDBMS)	106
remote procedure call (RPC)	107
rendering extension	107
report	107
report chart	108
Report Collaborative Architecture (RCA)	108
report design (.rptdesign) file	108
report document	108
report document (.rptdocument) file	108
report editor	109
report element	109
Report Encyclopedia volume	109
report executable file	109
report generation process	109
report item	109
report item extension	110
report, nested	110
Report Object Model (ROM)	110
Report Object Model definition file (rom.def)	110

Report Object Model (ROM) element	110
Report Object Model (ROM) schema	111
report output	111
report parameter	111
report server	111
Report Server Security Extension (RSSE)	111
report template	111
report template (.rpttemplate) file	112
report viewer servlet	112
reporting system	112
Reportlet	112
repository	112
request	112
request retry	113
requester	113
reserved word	113
resource	113
resource file	113
resource group	113
resource key	114
response	114
result set	114
retry policy	114
rich information application (RIA)	114
right outer join	114
role	114
ROM	114
row	114
row key	115
RPTDESIGN	115
RPTDOCUMENT	115
RPTLIBRARY	115
RPTTEMPLATE	115
RTF converter	115
run	115
run job	115
run time	115
run-and-save job	116
running aggregate	116
running job	116
SAX	116
scheduled job	116
schema	116
scope	117
script editor	117
SDK (Software Development Kit)	117
search	117

section	117
secure read privilege	118
security role	118
SELECT	118
select	118
serialize	118
series	119
server	119
server application	119
server heartbeat	119
server processes	119
server service	120
service	121
servlet	121
share	121
shared library	121
Simple API for XML (SAX)	121
Simple Object Access Protocol (SOAP)	122
single sign on	122
Six Sigma	122
slot	122
SMA	122
SmartSearch	123
SOAP	123
sort	123
sort key	123
SQL (Structured Query Language)	123
SQL SELECT statement	123
state	124
statement	124
static hyperlink	124
static parameter	124
static variable	124
stored procedure	125
stored procedure browser	125
string	125
String data type	125
string data type	125
string expression	125
structured content	126
Structured Query Language (SQL)	126
style	126
style sheet	126
subclass	126
subreport	126
subroutine	126
subscribe	127

Super	127
superclass	127
symbol	127
synchronous	127
syntax	127
System Administration console	127
tab	128
table	128
table element	128
table of contents	129
tag	129
template	129
temporary report	129
text element	130
textual query editor (TQE)	130
theme	130
tick	131
tick interval	131
Time data type	131
Timestamp data type	131
toolbar	132
transaction	132
transient job	132
transient object	132
transient report	132
translator	132
trusted execute privilege	132
type	132
type declaration character	132
Unicode	133
uniform resource identifier (URI)	133
uniform resource locator (URL)	133
unique ID	133
universal hyperlink	133
unsubscribe	133
URI	133
URL	134
URL request	134
usage log	134
user name	134
user-defined data type	134
value	134
Varchar data type	134
variable	135
VBScript (Visual Basic Script Edition)	135
view	135
View process	135

View service	135
view time	135
Viewer	135
Views	136
visible privilege	136
volume	136
Volume Administration console	136
web archive (.war) file	136
web directive	136
web page	136
web server	136
web service	137
web services application samples	137
Web Services Description Language (WSDL)	137
well-formed XML	137
wildcard	138
Word converter	138
workbench	138
workspace	138
World Wide Web Consortium (W3C)	138
write privilege	138
WSDL	138
XML (Extensible Markup Language)	138
XML converter	138
XML data stream	139
XML element	139
XML namespace	139
XML PATH language (XPath)	139
XML schema	139
XPath	139
XSL (Extensible Stylesheet Language)	139
XSLT (Extensible Stylesheet Language Transformations)	139
Z-order	140
Index	141

A b o u t A c t u a t e G l o s s a r y

Actuate Glossary provides definitions of terms used in Actuate software and documentation.

abstraction

A technique that reduces duplication of program code. Abstraction provides a framework for related classes in an object-oriented system.

Related terms

class, object-oriented programming

access control list (ACL)

A list of security IDs for data in a report. If a security ID in the access control list matches the user ID or any security role of which the user is a member, the data is accessible to that user.

Related terms

data, report, security role

Contrast with

Actuate BIRT Page Level Security option

access type

A property specifying the shareable status of a file or folder in an Encyclopedia volume. Only the owner and an Encyclopedia volume administrator can access a file or folder that has private access type. Shared access type is a prerequisite to granting privileges to other users.

Related terms

administrator, Encyclopedia volume, privilege, property

active request

A task currently waiting for execution on BIRT iHub. An active request begins to run when the appropriate process becomes available.

Related terms

Actuate BIRT iHub, process, request

Contrast with

job, pending job

Active Server Page (ASP)

A web server technology developed by Microsoft Corporation. ASPs support the creation of dynamic, interactive sessions. The technology contains both HyperText Markup Language (HTML) and embedded programming code written in VBScript (Visual Basic Script Edition) or JavaScript.

Related terms

HyperText Markup Language (HTML), JavaScript, VBScript (Visual Basic Script Edition), web server

Contrast with

JavaServer Page (JSP)

Actuate Active Portal Security Extension (APSE)

A legacy application programming interface (API) supporting the use of third-party security tools. The API supports customization of user authentication.

Related terms

application programming interface (API), authentication

Contrast with

Actuate iPortal Security Extension (IPSE), Actuate Report Server Security Extension (RSSE)

Actuate Additional Volume option

See Actuate Multi-Tenant option.

Actuate BIRT

See Actuate BIRT technology.

Actuate BIRT 360

A tool that supports building BIRT dashboards and mashups, and viewing and graphically analyzing data in BIRT dashboards, as shown in Figure G-1. This tool is an additional license option on a BIRT iHub System. Using BIRT content in a dashboard additionally requires Actuate BIRT option.

Related terms

Actuate BIRT iHub System options, Actuate BIRT option, dashboard, data, mashup

Contrast with

Actuate BIRT 360 option, Actuate BIRT 360 Plus, Actuate BIRT technology

Actuate BIRT 360 option

A BIRT iHub System option that supports viewing and graphically analyzing data using BIRT dashboards. Actuate BIRT 360 option also supports building BIRT dashboards and mashups. Presenting BIRT content in a dashboard requires a separately purchased Actuate BIRT option.

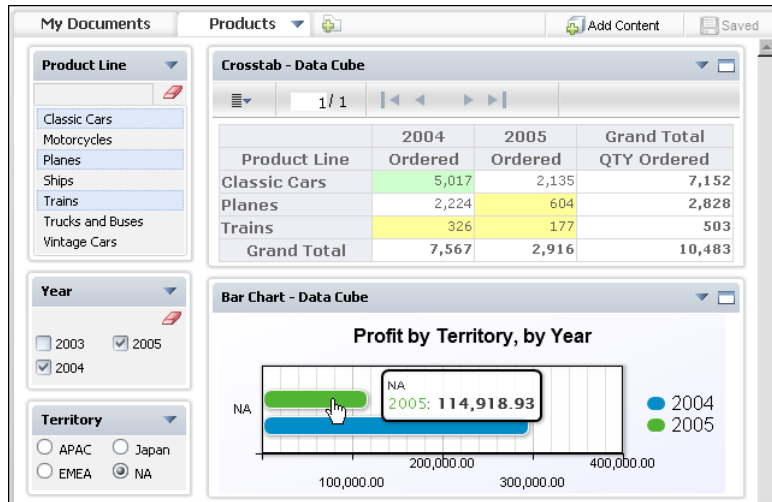

Figure G-1 Displaying an analytical dashboard using BIRT 360

Related terms

Actuate BIRT iHub System options, Actuate BIRT option, dashboard, data, mashup

Contrast with

Actuate BIRT 360, Actuate BIRT technology

Actuate BIRT 360 Plus

A performance management application used to display organizational performance from multiple perspectives. For example, BIRT 360 Plus can display performance data from a customer or financial perspective. BIRT 360 Plus can be used with any performance management methodology, including Balanced Scorecard and Six Sigma. BIRT 360 Plus uses measures to quantify aspects of an organization, and to consolidate the information in a way that is meaningful to the organization.

Related terms

Actuate BIRT Analytics, application, Balanced Scorecard, data, performance, performance management, Six Sigma

Actuate BIRT Analytics

An application, data repository, and web services that support exploring and visualizing vast amounts of data.

Related terms

analytics, application, data, repository, web service

Contrast with

Actuate BIRT 360, Actuate BIRT Analytics technology, Actuate BIRT technology

Actuate BIRT Analytics technology

A set of tools that supports the manipulation of multidimensional data to analyze relationships and trends. Actuate BIRT Analytics technology includes BIRT Analytics, BIRT Data Analyzer, and BIRT Data Analyzer option for BIRT iHub System. BIRT iHub System options are separately purchased products.

Related terms

Actuate BIRT Analytics, Actuate BIRT Data Analyzer, Actuate BIRT iHub System options, application, multidimensional data

Contrast with

Actuate BIRT iHub Integration Technology, Actuate BIRT technology, Actuate Enterprise Information Integration (EII) technology, analytics

Actuate BIRT Data Analyzer



A tool that provides interactivity to a BIRT cross tab and supports data analysis. Data analysis tasks include filtering, formatting, organizing, sorting, and viewing data, and performing calculations in a cross tab. Actuate BIRT 360, Actuate BIRT Interactive Viewer, and Actuate BIRT Studio support using BIRT Data Analyzer. Using Actuate BIRT Data Analyzer to work with a cross tab in an Encyclopedia volume requires Actuate BIRT 360 option, Actuate BIRT Interactive Viewer option, or Actuate BIRT Studio option. BIRT iHub System options are separately purchased products.

Related terms

Actuate BIRT 360, Actuate BIRT Analytics, Actuate BIRT iHub System options, Actuate BIRT Interactive Viewer option, Actuate BIRT Studio, Actuate BIRT technology, cross tab, data, Encyclopedia volume, filter, sort, value

Contrast with

Actuate BIRT Analytics, Actuate BIRT data object, analytics, data object design (.datadesign) file

Actuate BIRT data object



A collection of BIRT cube and data set definitions created from one or more data sources using BIRT Designer Professional. BIRT 360 supports displaying BIRT data objects in charts, cross tabs, Flash gadgets, and tables. BIRT Data Analyzer supports analyzing cube data in a BIRT data object.

Related terms

Actuate BIRT 360, Actuate BIRT Data Analyzer, Actuate BIRT Designer Professional, chart, cross tab, cube, data set, data source, Flash gadget element, table

Contrast with

data object design (.datadesign) file, data object store (.data) file

Actuate BIRT data object store



A document created by running a BIRT data object design (.datadesign) file for use in a dashboard.

Related terms

data object design (.datadesign) file, dashboard, file types

Contrast with

data object store (.data) file

Actuate BIRT Designer Professional

A tool that builds Actuate BIRT report designs and previews reports generated from those designs. BIRT Designer Professional uses Actuate BIRT technology to support using information object and report document data sources. BIRT Designer Professional supports Actuate BIRT data objects, Flash objects, HTML buttons, page-level security, and publishing reports to an Encyclopedia volume. BIRT Designer Professional is a customizable set of plug-ins to the Eclipse platform that can be extended to add new functionality. A developer can use the BIRT application programming interfaces (API) to build code-based applications to integrate reporting functionality with other applications. BIRT Designer Professional includes BIRT Chart Engine, BIRT Demo Database, Information Object Design perspective, and BIRT Report Engine.

Related terms

Actuate BIRT data object, Actuate BIRT technology, application, application programming interface (API), Business Intelligence and Reporting Tools (BIRT), Business Intelligence and Reporting Tools (BIRT) Chart Engine, Business Intelligence and Reporting Tools (BIRT) Demo Database, Business Intelligence and Reporting Tools (BIRT) Report Engine, data source, design, Encyclopedia volume, Flash object element, HTML button, information object, Information Object Design perspective, plug-in, publish, report, report document (.rptdocument) file

Contrast with

Actuate BIRT option, Actuate BIRT Studio

Actuate BIRT iHub

A stand-alone server or a cluster of servers that stores report documents in an Encyclopedia volume, manages user information, handles report requests, and analyzes and delivers report documents. BIRT iHub supports BIRT reports. Several options providing additional functionality for BIRT iHub require separate purchase. Actuate BIRT iHub Integration Technology extends BIRT iHub functionality.

Related terms

Actuate BIRT iHub, Actuate BIRT iHub Integration Technology, Business Intelligence and Reporting Tools (BIRT), cluster, Encyclopedia volume, report, report document, request

Contrast with

Actuate BIRT iHub System, Actuate JavaScript API (JSAPI), cloud computing, Configuration Console, Information Console, Management Console, server application

Actuate BIRT iHub Integration Technology

An integration technology package for BIRT iHub System that contains the following reference applications, report samples, and application programming interfaces (API):

- Actuate BIRT iHub Usage and Error Log Consolidator
- Actuate Custom Event Web Service
- Actuate Error Logging Extension
- Actuate Information Delivery API (IDAPI)
- Actuate Online Archive Driver
- Actuate Performance Monitoring Extension
- Actuate Report Server Security Extension (RSSE)
- Actuate Usage Logging Extension
- Web services application samples

Related terms

Actuate BIRT iHub, Actuate BIRT iHub System, Actuate BIRT iHub Usage and Error Log Consolidator, Actuate Custom Event Web Service, Actuate Error Logging Extension, Actuate Information Delivery API (IDAPI), Actuate Online Archive Driver API, Actuate Performance Monitoring Extension, Actuate Report Server Security Extension (RSSE), Actuate Usage Logging Extension, web services application samples

Contrast with

Actuate BIRT Analytics technology, Actuate BIRT technology, Actuate Enterprise Information Integration (EII) technology

Actuate BIRT iHub service

A background operating system program available for Windows, UNIX, and Linux. This service controls the processes running on BIRT iHub System, starting and stopping the application container, the Configuration, Information, and Management Consoles, and BIRT iHub System executable files. This service uses Hypertext Transfer Protocol (HTTP) to manage communication among these processes.

Related terms

Actuate BIRT iHub System, Configuration Console, Information Console, Management Console, HyperText Transfer Protocol (HTTP), process

Actuate BIRT iHub System



A BIRT iHub including its options. BIRT iHub System has numerous available options, which are separately purchased products.

Related terms

Actuate BIRT iHub, Actuate BIRT iHub System options

Contrast with

Configuration Console, Information Console, Management Console

Actuate BIRT iHub System options

A set of separately licensed products for BIRT iHub. Each option extends the functionality of BIRT iHub System. For example, Multi-Tenant option enables the use of multiple Encyclopedia volumes in BIRT iHub System. BIRT iHub System options are separately purchased products.

The available options for BIRT iHub are:

- Actuate BIRT 360 option
- Actuate BIRT Interactive Viewer option
- Actuate BIRT option
- Actuate BIRT Page Level Security option
- Actuate BIRT Studio option
- Actuate Multi-Tenant option

Related terms

Actuate BIRT 360 option, Actuate BIRT iHub, Actuate BIRT iHub System, Actuate BIRT Interactive Viewer option, Actuate BIRT option, Actuate BIRT Page Level Security option, Actuate BIRT Studio option, Actuate Multi-Tenant option

Actuate BIRT iHub Usage and Error Log Consolidator

A Java application that reads data from BIRT iHub System usage and error log files, then uses Java Database Connectivity (JDBC) to copy the data from the log files to a database. Actuate BIRT iHub Integration Technology provides a reference implementation that consolidates usage and error log data into an Oracle database.

Related terms

Actuate BIRT iHub Integration Technology, Actuate BIRT iHub System, application, data, database, error log, Java, Java Database Connectivity (JDBC), usage log

Actuate BIRT Information Designer

See Information Object Design perspective.

Actuate BIRT Information Object Designer

See Information Object Design perspective.

Actuate BIRT Interactive Viewer

A component that supports viewing a BIRT report and changing the appearance and layout of report items after the report has run. For example, the user can update the sorting and grouping options, modify the data formatting, and revise the filtering options.

Related terms

Business Intelligence and Reporting Tools (BIRT), data, filter, format, group, layout, report, sort

Contrast with

Actuate BIRT Interactive Viewer option, Actuate BIRT Studio, Actuate BIRT technology, Actuate BIRT Viewer, previewer

Actuate BIRT Interactive Viewer option

A BIRT iHub System option that supports filtering, formatting, and viewing BIRT reports. For example, the user can change the ordering of data values, and hide or show detail rows. BIRT iHub System options are separately purchased products.

Related terms

Actuate BIRT iHub System options, Business Intelligence and Reporting Tools (BIRT), report, row, value

Contrast with

Actuate BIRT Interactive Viewer, Actuate BIRT Studio, Actuate BIRT technology, Actuate BIRT Viewer

Actuate BIRT library (.rptlibrary) file

A file that contains reusable and shareable report elements, including Actuate BIRT technology such as Actuate BIRT data object, information object, and report document data sources, Flash objects, HTML buttons, and HTML5 charts. An Actuate BIRT library file contains Extensible Markup Language (XML) elements that extend the library (.rptlibrary) file format to support these report elements. A report developer uses BIRT Designer Professional to create an Actuate BIRT library file directly or from an Actuate BIRT report design (.rptdesign) file.

Related terms

Actuate BIRT data object, Actuate BIRT Designer Professional, Actuate BIRT report design (.rptdesign) file, Actuate BIRT technology, data source, element, Extensible Markup Language (XML), Flash object element, HTML button, information object, library (.rptlibrary) file, report, report document (.rptdocument) file, report element

Contrast with

file types

Actuate BIRT Mobile Viewer

See Actuate BIRT Viewer for mobile.

Actuate BIRT onDemand

A component that provides a volume for running and viewing a BIRT report.

Related terms

Business Intelligence and Reporting Tools (BIRT), report, run

Contrast with

Actuate BIRT Interactive Viewer option, Actuate BIRT technology, Actuate BIRT Viewer, Actuate BIRT Viewer for mobile, previewer

Actuate BIRT option



A separately licensed BIRT iHub System option that supports users deploying, running, and viewing BIRT reports. This option is a prerequisite for Actuate BIRT Page Level Security option. BIRT iHub System options are separately purchased products.

Related terms

Actuate BIRT iHub System options, Actuate BIRT Page Level Security option, Business Intelligence and Reporting Tools (BIRT), report

Contrast with

Actuate BIRT Studio option, Actuate BIRT technology

Actuate BIRT Page Level Security option

A BIRT iHub System option that controls access to Actuate BIRT report content. A user name or security role determines access to report pages. Actuate BIRT Page Level Security option requires Actuate BIRT option. BIRT iHub System options are separately purchased products.

Related terms

Actuate BIRT iHub System options, Actuate BIRT option, Actuate BIRT technology, page, report, security role

Contrast with

access control list (ACL)

Actuate BIRT report design (.rptdesign) file



A file that contains the complete description of a report, including Actuate BIRT technology such as Actuate BIRT data object, information object, and report document data sources, Flash objects, HTML buttons, and HTML5 charts. An Actuate BIRT report design file contains Extensible Markup Language (XML) elements that extend the report design (.rptdesign) file format to support these Actuate BIRT report elements. A report developer uses BIRT Designer Professional or Actuate BIRT Studio to create the report design file. The Actuate BIRT Report Engine processes that file to create a formatted report.

Related terms

Actuate BIRT data object, Actuate BIRT Designer Professional, Actuate BIRT Studio, Actuate BIRT technology, data source, design, element, Extensible Markup Language (XML), Flash object element, HTML button, information object, report, report design (.rptdesign) file, report element

Contrast with

file types

Actuate BIRT Report Designer

See Actuate BIRT Designer Professional.

Actuate BIRT Report Designer Professional

See Actuate BIRT Designer Professional.

Actuate BIRT report document (.rptdocument) file



A file that encapsulates the report item identifier and additional information, such as data rows, pagination, and table of contents. An Actuate BIRT report document file is a binary file that extends the report document (.rptdocument) file format to support Actuate BIRT technology such as Flash objects, HTML buttons, and HTML5 charts. A report user accesses the document on an Encyclopedia volume using Actuate BIRT 360 option, Actuate BIRT Interactive Viewer option, or Actuate BIRT option. A report user accesses the document on a file system using Actuate BIRT Interactive Viewer or Actuate BIRT Viewer. A report user can also access a document on a mobile device, using Actuate BIRT Viewer for mobile.

Related terms

Actuate BIRT 360 option, Actuate BIRT Interactive Viewer, Actuate BIRT Interactive Viewer option, Actuate BIRT option, Actuate BIRT technology, Actuate BIRT Viewer, Actuate BIRT Viewer for mobile, data row, Encyclopedia volume, Flash object element, HTML button, report, report document (.rptdocument) file, report item, table of contents

Contrast with
file types

Actuate BIRT report library (.rptlibrary) file

See Actuate BIRT library (.rptlibrary) file.

Actuate BIRT Report Page Level Security option

See Actuate BIRT Page Level Security option.

Actuate BIRT report template (.rpttemplate) file



A file contains a reusable Actuate BIRT report design providing a start position for developing a new report. An Actuate BIRT report template contains Extensible Markup Language (XML) elements that extend the report template (.rpttemplate) file format to support Actuate BIRT technology.

Related terms

Actuate BIRT technology, design, element, Extensible Markup Language (XML), report, report template (.rpttemplate) file

Contrast with

Actuate BIRT report design (.rptdesign) file, file types

Actuate BIRT Studio



A tool that supports designing Actuate BIRT reports without requiring knowledge of SQL (Structured Query Language) or a programming language.

Related terms

Business Intelligence and Reporting Tools (BIRT), report, SQL (Structured Query Language)

Contrast with

Actuate BIRT Designer Professional, Actuate BIRT Studio option, Actuate BIRT technology

Actuate BIRT Studio option

A separately licensed BIRT iHub System option that supports business users designing Actuate BIRT reports. An additional option, Actuate BIRT option, is necessary to run these reports. BIRT iHub System options are separately purchased products.

Related terms

Actuate BIRT iHub System options, Actuate BIRT option, report

Contrast with

Actuate BIRT Designer Professional, Actuate BIRT Studio, Actuate BIRT technology

Actuate BIRT technology

A set of BIRT iHub System options, Java applications, and Java application programming interfaces (API) that extend BIRT technology to support the design and deployment of an Actuate BIRT report or BIRT report. The BIRT iHub System options include Actuate BIRT Page Level Security option and Actuate BIRT Studio option. The applications include Actuate BIRT Designer Professional, Actuate BIRT Interactive Viewer, Actuate BIRT Studio, Actuate BIRT Viewer, and Actuate BIRT Viewer for mobile. The Java APIs provide programmatic access to designing and generating charts and reports. Actuate BIRT report designs support additional functionality beyond that provided by BIRT technology. This functionality includes access to information object and report document data sources, and using Actuate BIRT data objects, Actuate EasyScript, Flash objects, HTML5 charts, HTML buttons, page-level security, and publishing reports to an Encyclopedia volume.

Related terms

Actuate BIRT data object, Actuate BIRT Designer Professional, Actuate BIRT iHub System options, Actuate BIRT Interactive Viewer, Actuate BIRT Page Level Security option, Actuate BIRT Studio, Actuate BIRT Studio option, Actuate BIRT Viewer, Actuate BIRT Viewer for mobile, application, Actuate EasyScript, application programming interface (API), Business Intelligence and Reporting Tools (BIRT), Business Intelligence and Reporting Tools (BIRT) technology, chart, data source, design, Encyclopedia volume, Flash object element, HTML button, information object, Java, publish, report, report document (.rptdocument) file

Contrast with

Actuate BIRT Analytics technology, Actuate BIRT iHub Integration Technology, Actuate Enterprise Information Integration (EII) technology

Actuate BIRT Viewer

A component that supports basic viewing tasks, such as navigating a BIRT report, using a table of contents, viewing parameter information, and exporting data.

Related terms

Business Intelligence and Reporting Tools (BIRT), data, parameter, report, table of contents

Contrast with

Actuate BIRT Interactive Viewer, Actuate BIRT Viewer for mobile, previewer

Actuate BIRT Viewer for mobile

A mobile application that supports basic viewing tasks, such as navigating a BIRT report, using a table of contents, specifying parameter values to display data in a report, printing and sharing reports, launching third-party applications, and exporting data, on Apple iOS and Android platforms.

Related terms

application, Business Intelligence and Reporting Tools (BIRT), data, parameter, report, share, table of contents, value

Contrast with

Actuate BIRT Interactive Viewer, Actuate BIRT Viewer, previewer

Actuate Custom Event Web Service

A mechanism that supports scheduling a report to run when a custom event occurs. BIRT iHub System communicates with the web service, continuously polling the service with the event name and parameters.

Related terms

Actuate BIRT iHub System, event, job, parameter, report, run, web service

Contrast with

event-based job scheduling, event handler, event listener

Actuate EasyScript

A syntax used in an expression in Actuate BIRT. When a user exports a BIRT report to Excel data format, the expression converts to a formula in Excel.

Related terms

Actuate BIRT technology, data, expression, format, report, syntax

Actuate Enterprise Information Integration (EII) technology

Actuate EII technology supports the creation and processing of information objects. Actuate EII technology is a set of tools that includes the Information Object Design perspective and Actuate BIRT iHub Integration services.

Related terms

information object, Information Object Design perspective, server service

Contrast with

Actuate BIRT Analytics technology, Actuate BIRT iHub Integration Technology, Actuate BIRT technology

Actuate Error Logging Extension

An application that writes information about an error occurring on BIRT iHub System to a comma-separated values (CSV) log file. The extension creates entries

for all Encyclopedia volume, user, mail, and system service error activity. A reference implementation of the extension ships with BIRT iHub System as a dynamic link library (DLL) on Windows or a shared library on UNIX or Linux. Actuate BIRT iHub Integration Technology provides the source code, which a developer can customize.

Related terms

Actuate BIRT iHub Integration Technology, Actuate BIRT iHub System, comma-separated values (CSV) file, dynamic link library (DLL), Encyclopedia volume, extension, shared library

Contrast with

Actuate Usage Logging Extension, error log, usage log

Actuate Information Console

See Information Console.

Actuate Information Delivery API (IDAPI)

An application programming interface (API) using Extensible Markup Language (XML) and Simple Object Access Protocol (SOAP) messaging to integrate and administer BIRT iHub System. This API is part of Actuate BIRT iHub Integration Technology.

Related terms

Actuate BIRT iHub Integration Technology, Actuate BIRT iHub System, application programming interface (API), Extensible Markup Language (XML), Simple Object Access Protocol (SOAP)

Actuate Information Object Designer

See Information Object Design perspective.

Actuate information object (.iob) file

See information object (.iob) file.

Actuate Interactive Viewer

See Actuate BIRT Interactive Viewer.

Actuate iPortal Security Extension (IPSE)

See iPortal Security Extension (IPSE).

Actuate JavaScript API (JSAPI)

An application programming interface (API) that supports presenting BIRT report content in a web page. This API provides JavaScript classes that support authenticating users, connecting to data sources, interacting with the user, generating reports, and viewing reports. This API is available in BIRT Interactive Viewer and Information Console.

Related terms

Actuate BIRT Interactive Viewer, application programming interface (API), authentication, Business Intelligence and Reporting Tools (BIRT), class, data source, HyperText Markup Language (HTML), Information Console, JavaScript, report, web page

Contrast with

Actuate Information Delivery API (IDAPI), structured content

Actuate major release family

All releases in a major release, including Service Packs and Patches. For example, both Actuate 11 Service Pack 3 and Actuate 11 Service Pack 4 are in the Actuate 11 major release family.

Actuate Multi-Tenant option

A BIRT iHub System option that supports using more than one Encyclopedia volume. BIRT iHub System options are separately licensed products.

Related terms

Actuate BIRT iHub, Actuate BIRT iHub System options, Encyclopedia volume

Actuate Online Archive Driver API

An application programming interface (API) that provides a Simple Object Access Protocol (SOAP)-based interface between BIRT iHub and external archive software. Actuate BIRT iHub Integration Technology provides a reference implementation of Actuate Online Archive Driver. This Java application copies expired Encyclopedia volume files to a second Encyclopedia volume serving as a file archive.

Related terms

Actuate BIRT iHub, Actuate BIRT iHub Integration Technology, Actuate BIRT iHub System options, application, application programming interface (API), Encyclopedia volume, Java, Simple Object Access Protocol (SOAP)

Actuate Performance Monitoring Extension

An Actuate extension to the Windows system monitoring tool, Microsoft Management Console. Actuate Performance Monitoring Extension collects data about BIRT iHub System resources. A system administrator can use this data to evaluate resource utilization, diagnose problems, and observe how changes in the system affect behavior. BIRT iHub System and Actuate BIRT iHub Integration Technology include an Actuate Performance Monitoring Extension reference implementation. Actuate BIRT iHub Integration Technology provides the customizable code for the implementation.

Related terms

Actuate BIRT iHub Integration Technology, Actuate BIRT iHub System, data, extension, Microsoft Management Console

Actuate Report Server Security Extension (RSSE)

A BIRT iHub System capability that supports managing user information by accessing data from an external database or security source, such as a Lightweight Directory Access Protocol (LDAP) directory server.

Related terms

Actuate BIRT iHub System, data, database, Lightweight Directory Access Protocol (LDAP)

Contrast with

access control list (ACL), Actuate BIRT iHub Integration Technology, Actuate BIRT Page Level Security option, iPortal Security Extension (IPSE)

Actuate server

See Actuate BIRT iHub.

Actuate SQL

A query language based on the ANSI SQL-92 standard. Information objects encapsulate Actuate SQL queries.

Related terms

information object, query, SQL (Structured Query Language)

Actuate Usage Logging Extension

An application that writes information about user activity occurring on BIRT iHub System to a comma-separated values (CSV) log file. The extension creates entries for all administration, data integration, and report deletion, generation, printing, and viewing user activity. A reference implementation of the extension ships with BIRT iHub System as a dynamic link library (DLL) on Windows or a shared library on UNIX or Linux. BIRT iHub Integration Technology provides the source code, which a developer can customize.

Related terms

Actuate BIRT iHub Integration Technology, Actuate BIRT iHub System, application, comma-separated values (CSV) file, dynamic link library (DLL), extension, report, shared library

Contrast with

Actuate Error Logging Extension, error log, usage log

ad hoc parameter

A parameter associated with a database column that passes an expression to dynamically extend the query's WHERE clause. An ad hoc parameter uses Query by Example (QBE) syntax to restrict the number of rows returned from the data source to the report. The tools that support ad hoc parameters are Information Console and Management Console. For example, in Figure G-2, the value in the first field translates to the following SQL (Structured Query Language) expression:

```
WHERE QUANTITYINSTOCK <= 500
```

The image shows a 'Parameters' dialog box with a title bar and a question mark icon. It contains two text input fields. The first field is labeled 'Display the products whose quantity in stock is less than or equal to this number' and has the value '500' entered. The second field is labeled 'Highlight data rows where the quantity in stock is less than or equal to this number' and has the value '250' entered. At the bottom, there are four buttons: 'Cancel', 'Back', 'Next', and 'Finish'.

Figure G-2 Ad hoc parameters

Related terms

column, database, data source, expression, Information Console, Management Console, parameter, query, Query by Example (QBE), report, row, SQL (Structured Query Language), syntax, value

Contrast with

static parameter

administrator

A user who is able to perform administrative tasks on a system or application.

- 1 A member of the Windows Administrators group.
- 2 In BIRT iHub System, a member of the Administrator security role.

Related terms

Actuate BIRT iHub System, security role

Advanced Function Printing

See IBM Advanced Function Printing (.afp) file.

AFP

See IBM Advanced Function Printing (.afp) file.

aggregate expression

An expression that uses one or more aggregate functions to produce an aggregate value. For example, the expression, `max([SPEED])`, produces a value that is the maximum value of the field, `SPEED`, in the data rows.

Related terms

aggregate function, aggregate value, data row, expression, field, value

Contrast with

aggregate row, regular expression

aggregate function

A function that performs a calculation over a set of data rows. For example, `sum()` calculates the sum of values of a specified numeric field over a set of data rows. Examples of aggregate functions include count, max, min, and sum.

Related terms

data row, field, function, value

Contrast with

aggregate row, aggregate value

aggregate row

A single row that summarizes data from a group of rows returned by a query. A SQL (Structured Query Language) query that includes an aggregate expression and a Group By clause returns one or more aggregate rows. For example, a row that totals all orders made by one customer is an aggregate row.

Related terms

aggregate expression, data, group, query, row, SQL (Structured Query Language)

Contrast with

aggregate value, data row, SQL SELECT statement

aggregate value

The result of applying an aggregate function to a set of data rows. For example, a set of data rows has a field, SPEED, which contains values: 20, 10, 30, 15, 40. The aggregate expression, max([SPEED]), produces the aggregate value, 40, which is the maximum value for the field.

Related terms

aggregate expression, aggregate function, data row, field, value

alias

An alternative name:

- 1 In a SQL SELECT statement, a name given to a database table or column.
- 2 In BIRT technology, a name given to a data-set column for use in an expression or in code in a script method.

Related terms

Business Intelligence and Reporting Tools (BIRT) technology, column, data set, database, expression, method, SQL SELECT statement, table

Contrast with

display name

analytics

The iterative process of analyzing data to inform and plan business decisions. Analytics uses drill-down and statistical techniques to examine the same information in both detail and overview forms. Analytics tools, such as BIRT Analytics, promote business intelligence goals by supporting obtaining, inspecting, cleaning, and transforming data.

Related terms

Actuate BIRT Analytics, data

Contrast with

multidimensional analysis

ancestor class

A class in the inheritance hierarchy from which a particular class directly or indirectly derives.

Related terms

class, inheritance, hierarchy

Contrast with
class hierarchy, descendant class, subclass, superclass

Apache Axis

A standard Java framework for constructing a Simple Object Access Protocol (SOAP) processor. BIRT iHub System contains a Web Services Description Language (WSDL) document that defines an Actuate web services schema for an Apache Axis client. Actuate BIRT iHub Integration Technology provides a reference implementation of an Apache Axis client that shows a developer how to build a custom application that implements SOAP processing using this framework.

Related terms

Actuate BIRT iHub Integration Technology, Actuate BIRT iHub System, application, client/server, framework, Java, processor, schema, Simple Object Access Protocol (SOAP), web service, Web Services Description Language (WSDL)

Contrast with
Microsoft .NET

applet A small desktop application that performs a simple task, for example, a Java program that runs directly from the web browser.

Related terms
application, Java

application

A complete, self-contained program that performs a specific set of related tasks.

Contrast with
applet

application programming interface (API)

A set of routines, including functions, methods, and procedures, that exposes application functionality to support integration and extend applications.

Related terms
application, function, method, procedure

Contrast with
Actuate Information Delivery API (IDAPI), Actuate iPortal Security Extension (IPSE), Actuate Online Archive Driver API, Actuate Report Server Security Extension (RSSE), converter

argument A constant, expression, or variable that supplies data to a function, method, or subroutine.

Related terms
constant, data, expression, function, method, subroutine, variable

Contrast with
parameter

array A data variable consisting of sequentially indexed elements that have the same data type. Each element has a common name, a common data type, and a unique index number identifier. Changes to an element of an array do not affect other elements.

Related terms

data, data type, element, string, variable

ascendant class

See ancestor class.

assignment statement

A statement that assigns a value to a variable. For example,;

```
StringToDisplay = "My Name"
```

Related terms

statement, value, variable

asterisk (*)

1 A wildcard character used for searches.

2 A multiplication symbol used in expressions.

Related terms

character, expression, search, symbol, wildcard

asynchronous

In BIRT iHub System, a job type or resource group that manages the processing of scheduled reports or queries.

Related terms

Actuate BIRT iHub System, job, process, query, report, resource group

Contrast with

synchronous

attribute A property of an element defined as a name-value pair. For example, in the following line, the attribute defines a Universal Resource Identifier (URI) that links to a web page:

```
<a href="http://www.actuate.com">
```

Related terms

element, property, uniform resource identifier (URI), web page

Contrast with

Extensible Markup Language (XML)

authentication

A mechanism that validates a user's login information.

Contrast with

authorization

authorization

The mechanism that determines whether an authenticated user can access a particular resource.

Contrast with
authentication

autoarchive

A file management capability that supports archiving and deletion of report files based on the age of the file, a specific date, or the number of versions.

Related term
report

Contrast with
autoarchive driver

autoarchive driver

An interface between BIRT iHub and an external archive tool.

Related terms
Actuate BIRT iHub, interface

Contrast with
Actuate Online Archive Driver API, autoarchive, driver

autoversioning

An Encyclopedia volume feature that tracks files. Autoversioning supports storing multiple files having the same name. For example, this feature supports generating and storing multiple report documents from a single executable file.

Related terms
Encyclopedia volume, report document

Balanced Scorecard

A performance management concept that measures whether the activities of a company are meeting its objectives in terms of vision and strategy. Balanced Scorecard provides a comprehensive view of financial outcomes and human issues in a business. This data supports taking actions that further the organization's ability to act in its long-term interests.

Related terms
data, performance management

Contrast with
Six Sigma

balloon help

A phrase created by a report developer to explain a data item in a report. Balloon help displays when the user moves the cursor onto the item.

Related terms
data, report

base chart

The part of a chart that contains the main chart data, typically, the most important data in the chart. Every chart uses a base chart. Some charts also include data plotted on a second *y*-axis. Figure G-3 shows a base chart.

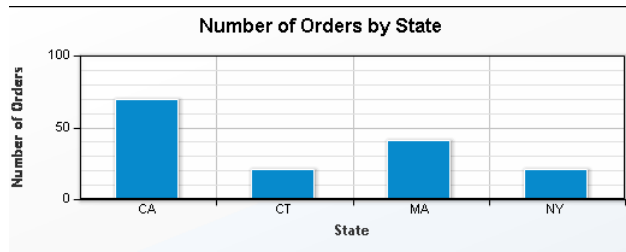

Figure G-3 Base chart

Related terms

chart, data

Contrast with

combination chart

base unit

A unit of time displayed on a time-scale axis in a chart.

Related term

chart

Contrast with

tick

bidirectional text

Text written in multiple languages, at least one of which reads from right-to-left (RTL) and one of which reads from left-to-right (LTR). When right-to-left text, such as Arabic, mixes with left-to-right text, such as English, in the same paragraph, each type of text is written in its own direction.

BigDecimal class

A Java class used for numeric calculations requiring decimal, floating point arithmetic. A BigDecimal value consists of an arbitrary precision integer and a 32-bit integer scale, for example 1024×10 to the power of 3. This class provides accessor methods that support getting and setting the value.

Related terms

class, Java, method, value

Contrast with

Double class, Float class, Integer class

BIRT Viewer

See Actuate BIRT Viewer and Actuate BIRT Viewer for mobile.

bookmark In BIRT technology, an expression that identifies a report element. For example, a table of contents uses a bookmark to navigate to a topic. In a dashboard, a bookmark opens a Reportlet in a gadget.

Related terms

Actuate BIRT technology, dashboard, expression, gadget design (.gadget) file, report element, table of contents

Boolean expression

An expression that evaluates to True or False. For example, Total > 3000 is a Boolean expression. If the condition is met, the condition evaluates to True. If the condition is not met, the condition evaluates to False.

Related term

expression

Contrast with

conditional expression, numeric expression

breakpoint

In BIRT Designer Professional, a place marker in a program being debugged. At a breakpoint, execution pauses so the report developer can examine and edit data values.

Related terms

Actuate BIRT Designer Professional, data, debug, value

bridge driver

A driver that maps the functionality of one driver to another with similar behavior. For example, an application that uses the standard Java Database Connectivity (JDBC) protocol communicates with a database through the open database connectivity (ODBC) protocol by using a JDBC-ODBC bridge driver.

Related terms

application, database, driver, Java Database Connectivity (JDBC), open database connectivity (ODBC), protocol

browser button

See ellipsis.

Business Intelligence and Reporting Tools (BIRT)



An analytics and reporting platform built on Eclipse, the industry standard for open source software development. BIRT provides a complete solution for extracting data and presenting the results in a formatted document.

Related terms

analytics, data, Eclipse, report

Business Intelligence and Reporting Tools (BIRT) Chart Engine

A tool that supports designing and deploying charts outside a report design. Using this engine, Java developers embed charting capabilities into an

application. BIRT Chart Engine is a set of Eclipse plug-ins and Java archive (.jar) files. The chart engine is also known as the charting library.

Related terms

application, Business Intelligence and Reporting Tools (BIRT), chart, design, Java, Java archive (.jar) file, library, plug-in, report

Contrast with

Business Intelligence and Reporting Tools (BIRT) Report Engine

Business Intelligence and Reporting Tools (BIRT) Demo Database

A sample database used in tutorials for BIRT Designer Professional. This package provides this sample database in Derby, Microsoft Access, and MySQL Enterprise formats.

Related terms

Actuate BIRT Designer Professional, Business Intelligence and Reporting Tools (BIRT), database

Business Intelligence and Reporting Tools (BIRT) Report Engine

A component that supports deploying BIRT charting, reporting, and viewing capabilities as a stand-alone application or on an application server. BIRT Report Engine consists of a set of Eclipse plug-ins, Java archive (.jar) files, web archive (.war) files, and web applications.

Related terms

application, Business Intelligence and Reporting Tools (BIRT), chart, Eclipse, Java archive (.jar) file, plug-in, report, view, web archive (.war) file

Contrast with

Business Intelligence and Reporting Tools (BIRT) Chart Engine

Business Intelligence and Reporting Tools (BIRT) technology

A set of Java applications and application programming interfaces (API) that support the design and deployment of a business report. The BIRT Java APIs provide programmatic access to BIRT functionality. Actuate BIRT technology extends BIRT technology.

Related terms

Actuate BIRT technology, application, application programming interface (API), Business Intelligence and Reporting Tools (BIRT), design, Java

Business Intelligence and Reporting Tools (BIRT) Viewer

See Actuate BIRT Viewer and Actuate BIRT Viewer for mobile.

BusinessReport design (.bizdesign) file

See Actuate BIRT report design (.rptdesign) file.

BusinessReport document (.bizdocument) file

See Actuate BIRT report document (.rptdocument) file.

C# An object-oriented programming language used to write client/server applications in the Microsoft .NET environment. Actuate supports the .NET framework for constructing a Simple Object Access Protocol (SOAP) processor using Actuate Information Delivery API (IDAPI).

Related terms
Actuate Information Delivery API (IDAPI), application, client/server, framework, Microsoft .NET, object-oriented programming, Simple Object Access Protocol (SOAP)

Contrast with
Java

calculated column

See computed column.

cascading events

A sequence of events.

Related term
event

Contrast with
recursion

cascading parameters

In BIRT technology, report parameters that have a hierarchical relationship, for example:

Territory
 Country
 State
 City

In a group of cascading parameters, each report parameter displays a set of values. When a report user selects a value from the top-level parameter, the selected value determines the values that the next parameter displays, and so on. Cascading parameters display only relevant values to the user. Figure G-4 shows cascading parameters as they appear to a report user.

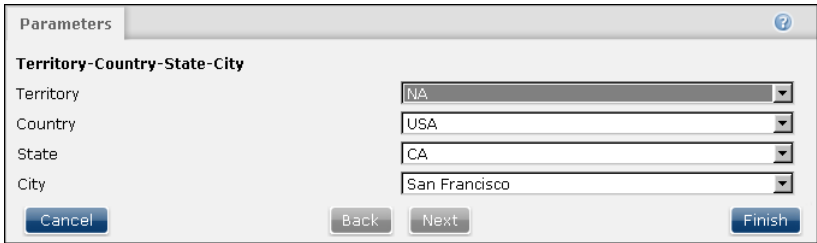

Figure G-4 Cascading parameters

Related terms

Business Intelligence and Reporting Tools (BIRT) technology, hierarchy, parameter, report, value

cascading style sheet (CSS)

A file containing a set of rules that attaches formats and styles to specified HyperText Markup Language (HTML) elements. For example, a cascading style sheet can specify the color, font, and size of an HTML heading.

Related terms

element, font, format, HyperText Markup Language (HTML), style

Contrast with

template

case sensitivity

A condition in which the letter case is significant for the purposes of comparison. For example, “McManus” does not match “MCMANUS” or “mcmanus” in a case-sensitive environment.

category

One of the discrete values that organizes the data on an area, bar, bubble, column, line, step, or stock chart axis. A category axis does not use a numeric scale. Typically, category values appear on the *x*-axis of a chart. In a pie chart, category values define which sectors appear in a pie, as shown in Figure G-5.

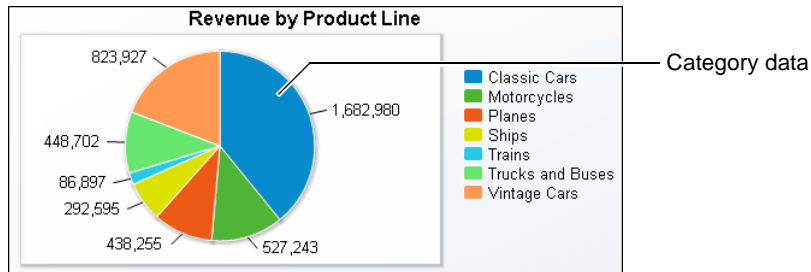

Figure G-5 Category data

Related terms

chart, data, hierarchy, value

Contrast with

series

cell

The intersection of a row and a column that displays a value in a cross tab, grid element, or table element. Figure G-6 shows a cell.

Related terms

column, cross tab, grid element, row, table element, value

	Column 1	Column 2	Column 3
Row 1	Data	Data	Data
Row 2	Data	Data	Data
Row 3	Data	Data	Data
Row 4	Data	Data	Data

Figure G-6 Cells in a cross tab

channel



In Information Console and Management Console, a service to which users subscribe to access particular types of reports on an on-going basis. A channel provides a summary of recently completed jobs and information about the properties of the file used by the job and the job status.

Related terms

Information Console, job, Management Console, report, subscribe

Contrast with

unsubscribe

character

An elementary mark that represents data, usually in the form of a graphic spatial arrangement of connected or adjacent strokes, such as a letter or a digit. A character is independent of font size and other display properties. For example, an uppercase C is a character.

Related terms

data, font, property

Contrast with

character set, glyph, string

character set

A mapping of specific characters to code points. For example, in most character sets, the letter A maps to the hexadecimal value 0x21.

Related terms

character, code point

Contrast with

locale

chart

A graphic representation of data or the relationships among sets of data, for example a bar, bubble, line, meter, pie, radar, or stock chart. Figure G-7 shows a pie chart.

Related term

data

Contrast with

chart element

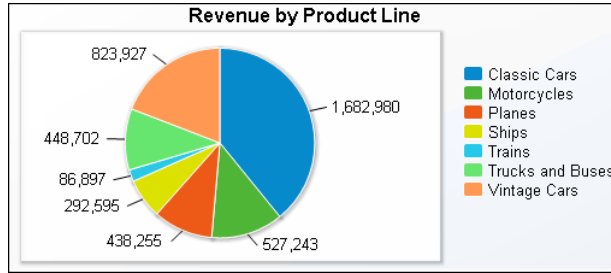

Figure G-7 Pie chart

chart element



In BIRT technology, a report item that displays values from a data set in the form of a chart.

Related terms

Business Intelligence and Reporting Tools (BIRT) technology, chart, data set, report item, value

Contrast with

charting extension

charting extension

In BIRT technology, an extension that adds a new chart type, a new component to an existing chart type, or a new user interface component to the BIRT chart engine.

Related terms

Business Intelligence and Reporting Tools (BIRT) Chart Engine, Business Intelligence and Reporting Tools (BIRT) technology, chart, extension

Contrast with

report item extension

class

A set of methods and variables that defines the properties and behavior of an object. All objects of a given class are identical in form and behavior, but can contain different data in their variables.

Related terms

data, method, object, property, variable

Contrast with

subclass, superclass

class declaration

A statement that defines a class. A class declaration contains other class, method, and variable declarations.

Related terms

class, declaration, method, statement, variable

class hierarchy

A tree structure that represents the inheritance relationships among a set of classes.

Related terms

class, inheritance

class name

A unique name for a class that permits unambiguous references to its public static methods and variables.

Related terms

class, method, static variable, variable

class variable

A variable that all instances of a class share. An object-oriented environment makes only one copy of a class variable. The value of the class variable is the same for all instances of the class, for example, the taxRate variable in an Order class.

Related terms

class, object-oriented programming, value, variable

client/server

A relationship in which server software accepts requests from client software and returns a response to the client. Typically, the client and server software are on different machines and communicate over a network. Actuate products have both desktop and web clients.

Related terms

request, response

Contrast with

Actuate BIRT iHub System

Clipboard

A temporary storage area that holds information to transfer from one document or application to another.

Related term

application

clone

A mechanism that duplicates properties of an item within an Encyclopedia volume. For example, a channel, a notification group, a security role, or a user can be cloned. The process copies all memberships, properties, relationships, and subscriptions and the properties shown on the Properties page for the item.

Related terms

channel, Encyclopedia volume, notification group, property, security role, subscribe

cloud computing

A shared internet or network computing environment that uses a remote server for application and data management. All resources are available from these

remote sources rather than installed on the local machine. In the Actuate product environment, a cloud deployment is a replicated instance of an installed BIRT iHub image that contains only the run-time environment.

Cloud computing simplifies the process of creating and maintaining a BIRT iHub cluster. On a network, nodes having the same cluster ID automatically detect each other and join to form a cluster. All nodes share the same stateless BIRT iHub image.

Related terms

Actuate BIRT iHub, application, cluster, data, instance, node, run time

cluster

A group of active BIRT iHub nodes on the same network. Actuate architecture supports multiple machines working together.

Related terms

Actuate BIRT iHub, node

Contrast with

cluster master, cluster member

cluster master

A BIRT iHub instance that controls all processes in a BIRT iHub System cluster. The master monitors the status of all nodes in the cluster, performing load balancing, detecting failover, and re-directing processing based on available resources.

Related terms

Actuate BIRT iHub, Actuate BIRT iHub System, cluster, failover, node, process

Contrast with

cluster member

cluster member

A BIRT iHub node in a cluster.

Related terms

Actuate BIRT iHub, cluster, node

Contrast with

cluster master

code point

A hexadecimal value in a character set. Every character in a character set is represented by a code point. The computer uses the code point to process the character.

Related terms

character, character set, value

color chooser

A tool that specifies colors for parts of a report such as fonts, backgrounds, lines, and report element backgrounds. Figure G-8 shows the BIRT Designer Professional color chooser.

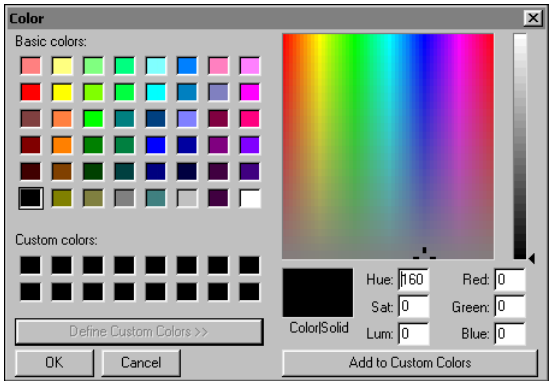

Figure G-8 Color chooser

Related terms

Actuate BIRT Designer Professional, font, report, report element

column

- 1 A named field in a database table or query. For each data row, the column can have a different value, called the column value. The term column refers to the definition of the column, not to any particular value. Figure G-9 shows the names of columns in a database table.

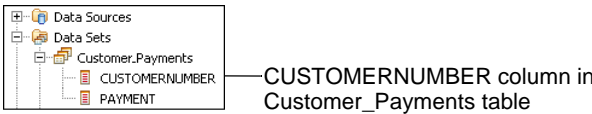

Figure G-9 Columns in a database table

- 2 A vertical sequence of cells in a cross tab, grid element, or table element. Figure G-10 shows a column in a cross tab.

	Column 1	Column 2	Column 3
Row 1	Data	Data	Data
Row 2	Data	Data	Data
Row 3	Data	Data	Data
Row 4	Data	Data	Data

Column of cells

Figure G-10 Column in a cross tab

Related terms

cell, cross tab, data row, database, field, grid element, query, table, table element, value

column binding

In BIRT technology, a named column that defines an expression specifying what data to return. For each piece of data to display in a report, there must be a column binding. Column bindings form a required intermediate layer between data-set data and report elements.

Related terms

Business Intelligence and Reporting Tools (BIRT) technology, column, data, data set, expression, report, report element

column key

An expression used to group data rows into columns and sub-columns in a cross tab element.

Related terms

column, cross tab element, data row, expression, group

Contrast with

row key

combination chart

In BIRT reports, a chart that represents multiple data series as different chart types in the same plot area. In Figure G-11, for example, products A and B sales appear as vertical bars with the y-axis values on the left, and total downloads appears as a line with its y-axis values on the right.

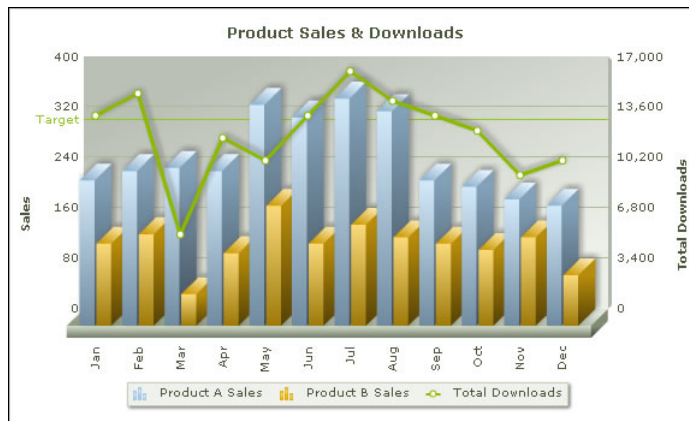

Figure G-11 Combination chart

Related terms

Business Intelligence and Reporting Tools (BIRT), chart, data, series

Contrast with

base chart, chart element, Flash chart element, hyperchart

comma-separated values (CSV) file

A flat file format that stores data in a tabular structure, separating the rows by new-line characters, the column values by commas, and delimiting the column values containing special characters by quotation marks.

Related terms

column, data, flat file, format, row, value

Contrast with

file types

Common Gateway Interface (CGI)

An internet protocol that specifies how a client application communicates with a web server to obtain data such as a generated web page. When a user submits a HyperText Markup Language (HTML) form, the client application uses CGI to make a call to the server passing the user input as parameters.

Related terms

application, client/server, data, HyperText Markup Language (HTML), parameter, protocol, web page, web server

compile

To translate code written by a programmer into object code for execution.

- In BIRT Designer Professional, compiling translates a Java source code file into a bytecode (.class) file.
- In BIRT Designer Professional and the Information Object Design perspective, compiling translates data connection definition (.dcd) files, data source map (.sma) files, and information object (.iob) files into an information object.
- In BIRT iHub Integration Technology, compiling an Information Delivery API (IDAPI) application written in Java translates a source code file into a bytecode (.class) file. Similarly, compiling an IDAPI application written in Microsoft .NET C# translates a source code file into object code.

Related terms

Actuate BIRT Designer Professional, Actuate BIRT iHub Integration Technology, data connection definition (.dcd) file, data source map (.sma) file, Information Delivery API, information object, Information Object Design perspective, information object (.iob) file, Java, Microsoft .NET

Contrast with

file types

completed job

A scheduled job that has succeeded or failed.

Related terms

job, scheduled job

Contrast with

pending job, running job

completion notice

Information about the status of a report scheduled to run, convert to a specified format, or print. This information includes success or failure status, the name of the executable file or source document, any output document, and messages showing the progress of the job. A completion notice links to the resulting report document. A temporary report does not generate a completion notice.

Related terms

format, job, report, report document, run, temporary report

Contrast with

channel

computed column

In a report created using Actuate BIRT Studio, a column in which each cell displays the result of an expression.

Related terms

Actuate BIRT Studio, cell, column, expression, report

Contrast with

computed field, computed value

computed field

A field that displays the result of an expression.

Related terms

expression, field

Contrast with

computed column, computed value

computed value

In BIRT technology, the result of a calculated expression. To display a computed value in a report, use a data element.

Related terms

Business Intelligence and Reporting Tools (BIRT) technology, data element, expression, report, value

Contrast with

computed column, computed field

concrete base class

A class created to organize a hierarchy or define methods and variables that apply to derived classes. A concrete base class supports the creation of instances.

Related terms

class, class hierarchy, method, variable

Contrast with

object

conditional expression

In BIRT technology, an expression that returns value A or value B depending on whether a Boolean expression evaluates to True or False. For example:

```
row["Sex"] == "M" ? "Male" : "Female"
```

Related terms

Boolean expression, Business Intelligence and Reporting Tools (BIRT) technology, expression, value

conditional format

A format that applies to an element when a specified condition is met.

Related terms

cell, format

Conditions page

A page in a query editor that displays selection criteria for rows that the query selects from the data source. In the Information Object Design perspective, the name of the Conditions page is Filters.

Related terms

data source, Information Object Design perspective, page, query, query editor, row

Configuration Console

A tool used to configure BIRT iHub System. For example, you can configure logging and e-mail notification. In BIRT iHub, the advanced view provides more options, such as adding or removing servers in a cluster and taking an Encyclopedia volume off-line.

Related terms

Actuate BIRT iHub, Actuate BIRT iHub System, cluster, Encyclopedia volume, notification

Contrast with

Information Console, Management Console

configuration file

An Extensible Markup Language (XML) file containing the parameters and settings used to set run-time values in a program environment. In BIRT and the Information Object Design perspective, a file that specifies data source connection settings for a report or information object. The settings in a configuration file override the settings in a report executable file located in an Encyclopedia volume.

Related terms

Business Intelligence and Reporting Tools (BIRT), Configuration Console, connection, data source, Encyclopedia volume, Extensible Markup Language (XML), information object, Information Object Design perspective, parameter, report, report executable file, run time, value

Contrast with
Configuration Console

Connection

In BIRT Designer Professional, a Java object that provides access to a data source.

Related terms
Actuate BIRT Designer Professional, data source, Java, object

Contrast with
connection, connection property

connection

A communication link to a database or other data source, defined by a set of connection properties. In BIRT Designer Professional and the Information Object Design perspective, a data connection definition (.dcd) file that provides access to a data source. The file contains a set of data source connection properties. Figure G-12 shows the data source connection properties for a SQL Server 2005 database.

The screenshot shows a dialog box titled "Data source connection properties". It has several input fields: "Type" with "SQL Server 2005", "Description" with "Sales data", "Credentials" with a dropdown menu showing "Proxy", "User name" with "acTest", "Password" with a masked field "xxxxxxxx", "Server" with "australia.actuate.com", "Database" with "AcTestDB", and "Port" with "1433". At the bottom of the dialog are four buttons: "Test Connection", "Finish", "Map tables", and "Create SQL map".

Figure G-12 Information Object Design perspective connection properties

Related terms
Actuate BIRT Designer Professional, connection property, data connection definition (.dcd) file, data source, database, Information Object Design perspective, property, uniform resource locator (URL)

Contrast with
Connection

connection property

A named value used to connect to a data source. The properties vary depending on the data source type. Typical connection properties are user name and password.

Related terms
Connection, data source, password, property, value

Contrast with
configuration file

constant An unchanging, predefined value. A constant does not change during the time that a program runs.

Related terms
field, value, variable

constructor code

Code that initializes an instance of a class.

Related term
class

Contrast with
object

container 1 An application that acts as a master program to hold and execute a set of commands or to run other software routines. For example, an application server provides a container that supports communication between an application and an Enterprise JavaBean.

2 A data structure that holds one or more different types of data.

Related terms
application, data,

containment

In Actuate BIRT Designer Professional, a relationship among instantiated objects in a report. One object, the container, defines the scope of other objects, the contents.

Related terms
Actuate BIRT Designer Professional, container, instantiation, object, report, scope

containment hierarchy

In BIRT Designer Professional, a hierarchy of objects in a report.

Related terms
Actuate BIRT Designer Professional, hierarchy, object, report

content See structured content.

converter A tool that converts data from one format to another format. BIRT technology provides an Excel converter, PDF converter, PostScript converter, PowerPoint converter, Word converter, and an XML converter.

Related terms
Business Intelligence and Reporting Tools (BIRT) technology, data, Excel converter, format, PDF converter, PostScript converter, PowerPoint converter, Word converter, XML converter

cross tab

A report that arranges data into a concise summary for analysis. Data values appear in a matrix of rows and columns. Every cell in a cross tab contains an aggregate value. A cross tab shows how one item relates to another, such as monthly sales revenue totals aggregated by product line. Figure G-13 shows a cross tab.

		PRODUCTLINE	Motorcycles	Planes	Ships	Trains	Grand Total
Year	Quarter	Month	Revenue	Revenue	Revenue	Revenue	Revenue
2004	1	1	\$39,987	\$31,159	\$26,310	\$6,387	\$103,843
		2	\$45,694	\$34,000	\$24,894	\$4,763	\$109,352
		3			\$15,559	\$9,879	\$25,438
	2	4	\$32,229	\$33,882	\$10,808		\$76,919
		5	\$47,873	\$35,898	\$3,440	\$4,862	\$92,072
		6			\$16,472		\$16,472
	3	7	\$65,156	\$43,256	\$20,260	\$8,985	\$137,658
		8	\$55,640	\$32,083	\$23,485	\$7,132	\$118,341
		9	\$6,515	\$30,634	\$23,114	\$5,611	\$65,873
	4	10	\$69,147	\$31,081	\$40,881	\$13,781	\$154,890
		11	\$121,934	\$97,607	\$43,535	\$12,148	\$275,224
		12	\$43,069	\$68,654	\$43,838	\$13,350	\$168,910
Grand Total			\$527,244	\$438,255	\$292,595	\$86,897	\$1,344,992

Figure G-13 Cross tab displaying order totals

Related terms

aggregate value, cell, column, data, report, row, value

Contrast with

aggregate function, analytics, cross tab element, Crosstab

cross tab data analyzer

See Actuate BIRT Data Analyzer.

cross tab element



In BIRT technology, a report item that displays a cross tab. A cross tab displays aggregate values in a matrix of rows and columns. Figure G-14 shows a cross tab element.

		PRODUCTLINE	[PRODUCTLINE]	Grand Total
Year	Quarter	Month	Revenue	Revenue
[Year]	[Quarter]	[Month]	Σ[revenue_SalesDat...]	Σ[revenue_SalesDat...]
Grand Total			Σ[revenue_Product/...]	Σ[revenue]
Cross Tab				

Figure G-14 Cross tab element

Related terms

aggregate value, Business Intelligence and Reporting Tools (BIRT) technology, column, cross tab, report item, row

Contrast with

analytics, Crosstab

cross tabulation

See cross tab.

Crosstab A BIRT Analytics analysis type that supports data analysis based on crossing fields.

Related terms

Actuate BIRT Analytics, analytics, field

Contrast with

Actuate BIRT Analytics technology, cross tab

CSS See cascading style sheet (CSS).

cube A multidimensional data structure that provides multiple dimensions and measures to analyze large quantities of data. BIRT technology uses a cube to structure data for display in a cross tab element. BIRT Data Analyzer supports data formatted into cubes, stored as data object (.datadesign) files, or data object store (.data) files, and linked to Dynamic HyperText Markup Language (DHTML) pages, respectively.

Related terms

Business Intelligence and Reporting Tools (BIRT) technology, cross tab element, data, data object design (.datadesign) file, data object store (.data) file, dimension, Dynamic HyperText Markup Language (DHTML), file types, Java, measure, multidimensional data

Contrast with

analytics

cube view A display of data in a cube. A cube view contains the data in a cube and all the formatting and filters applied using Actuate BIRT Data Analyzer. A cube view modified using Actuate BIRT Data Analyzer can be saved to a cube view (.cubeview) file in an Encyclopedia volume.

Related terms

Actuate BIRT Data Analyzer, cube, cube view (.cubeview) file, data, Encyclopedia volume, format

Contrast with

Actuate BIRT Analytics, analytics

cube view (.cubeview) file



A file created using Actuate BIRT Data Analyzer. A cube view file contains the data in a cube and all the formatting and filters applied. A cube view file can be saved to an Encyclopedia volume.

Related terms

Actuate BIRT Data Analyzer, cube, data, Encyclopedia volume, file types, filter, format

Contrast with

analytics, cube view

CUBEVIEW

See cube view (.cubeview) file.

custom data source

See open data access (ODA).

custom event

A BIRT iHub System mechanism that supports scheduling a job based on a signal received from an application. The application communicates with BIRT iHub using a web service. BIRT iHub runs the job when it receives the signal. Actuate BIRT iHub Integration Technology provides an example of a custom event application, including the source code, in the Custom Event Web Service folder.

Related terms

Actuate BIRT iHub, Actuate BIRT iHub Integration Technology, Actuate BIRT iHub System, application, event, job, web service

Contrast with

event handler, event listener

DASHBOARD

See dashboard design (.dashboard) file.

dashboard

A self-contained application that displays business information as content-rich gadgets on a web page. A dashboard supports creating new gadgets and displaying real-time or static data as interactive charts, cross tabs, Flash visualizations, formatted text, and Reportlets. A dashboard contains one or more gadgets that display information or accept user input to change the content of a linked gadget. Actuate BIRT 360 supports the creation and use of dashboards on a BIRT iHub System, as shown in Figure G-15. Actuate JavaScript API (JSAPI) supports the presentation and linking of Actuate gadgets on a dashboard.

Related terms

Actuate BIRT 360, Actuate BIRT iHub System, Actuate JavaScript API (JSAPI), application, gadget design (.gadget) file, Reportlet, web page

Contrast with

dashboard design (.dashboard) file, structured content

dashboard design (.dashboard) file



A file created using Actuate BIRT 360 that contains one or more dashboards. In an Encyclopedia volume, a dashboard file supports individual and shared user-access control to enable users adding content to their personal dashboards.

Related terms

Actuate BIRT 360, dashboard, Encyclopedia volume, file types

DATA

See data object store (.data) file.

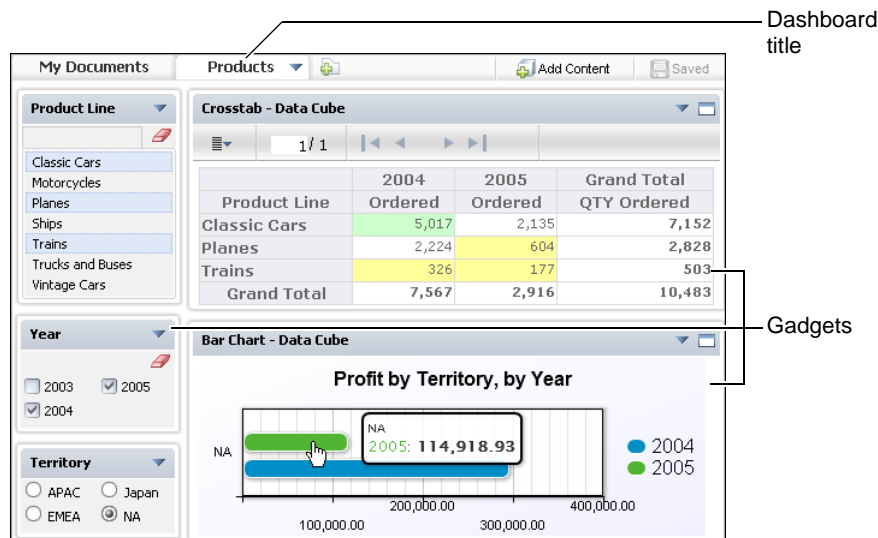

Figure G-15 A dashboard appearing in BIRT 360

data

Information stored in databases, flat files, information objects, or other data sources.

Related terms

data source, database, flat file, information object

Contrast with

metadata

data abstraction

A technique for reducing the complexity of data, by concealing data objects. Data abstraction controls the fields and functions that a calling application can access and manipulate. For example, a complex data object, such as an employee object, uses one or more other data objects, such as text fields and numeric fields. In this example, data abstraction can hide sensitive information, such as salary and social security number.

Related terms

application, data, field, function, object

Contrast with

data type, object-oriented programming

data analysis

See analytics.

data analyzer

See Actuate BIRT Data Analyzer.

data binding

See column binding.

data connection definition (.dcd) file



A file created using the Information Object Design perspective that contains connection properties and security settings for a data source.

Related terms

connection, connection property, data source, Information Object Design perspective

Contrast with

file types

data element



In BIRT technology, a report item that displays a computed value or a value from a data set field.

Related terms

Business Intelligence and Reporting Tools (BIRT) technology, computed value, data set, field, report item, value

Contrast with

label element, Report Object Model (ROM) element, text element

Data Explorer

In BIRT Designer Professional, an Eclipse view that shows the data cubes, data sets, data sources, and report parameters used in a report. Use Data Explorer to create, edit, or delete these report element types. Figure G-16 shows Data Explorer.

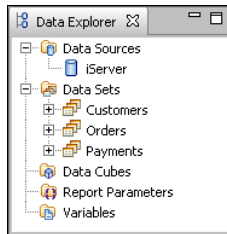

Figure G-16 Data Explorer

Related terms

Actuate BIRT Designer Professional, cube, data set, data source, Eclipse view, parameter, report, report element

data field

A report item used to display and enter data. A data field typically contains data from a database or other data source.

Related terms

data, data source, database

data label Text that describes a data point in a chart. A data label line connects the data label to its data point.

Related terms

chart, data, data point

data object design (.datadesign) file



An Extensible Markup Language (XML) file created using BIRT Designer Professional. This file type can contain a collection of BIRT cube and data set definitions created from one or more data sources. The cubes in a data object support business users creating dashboard gadgets such as charts, cross tabs, dashboard KPIs, and tables.

Related terms

Actuate BIRT Designer Professional, chart, cross tab, cube, dashboard, data, data set, data source, Extensible Markup Language (XML), file types, table

Contrast with

Actuate BIRT 360, Actuate BIRT 360 Plus, Actuate BIRT data object

data object store (.data) file



A file that contains the output from running a data object design (.datadesign) file in an Encyclopedia volume. A DATA file is a persistent data repository.

Related terms

data, data object design (.datadesign) file, Encyclopedia volume, file types, repository

Contrast with

Actuate BIRT data object store

data point A point on a chart that corresponds to a particular pair of x - and y -axis values.

Related terms

chart, value

Contrast with

data row, data set

data row In BIRT technology, one row of data that a data set returns. A data set typically returns many data rows.

Related terms

Business Intelligence and Reporting Tools (BIRT) technology, data, data set, row

Contrast with

data point, filter

Data Service

An Actuate JavaScript API class that connects to an Actuate web application service to retrieve data from BIRT reports as data, rather than a Flash object, gadget, report, or Reportlet.

Related terms

Actuate JavaScript API (JSAPI), Business Intelligence and Reporting Tools (BIRT), class, data, gadget design (.gadget) file, report, Reportlet

data set

In BIRT technology, a definition of the data to retrieve or compute from a data source.

Related terms

Business Intelligence and Reporting Tools (BIRT) technology, data, data source

Contrast with

data element, data point, data row

data set parameter

In BIRT technology, a parameter associated with a data set column that restricts the number of data rows that a data set supplies to a report.

Related terms

Business Intelligence and Reporting Tools (BIRT) technology, column, data row, data set, parameter, report

Contrast with

report parameter

data source

- 1 A relational database or other data repository. For example, an Extensible Markup Language (XML) file, a flat file, an information object, or a Java application can be a data source. A report can include any of these types of data. This data source provides data rows to a report or a gadget on a dashboard through a data source element.
- 2 A design construct that retrieves data rows from a relational database or other data repository.

Related terms

application, dashboard, data, data row, data source element, database, Extensible Markup Language (XML), flat file, gadget design (.gadget) file, information object, Java, report

Contrast with

data set

data source element

In BIRT technology, an item containing connection information for a data source.

Related terms

Business Intelligence and Reporting Tools (BIRT) technology, connection, data source

Contrast with

data set

data source map (.sma) file



A file created using BIRT Designer Professional or the Information Object Design perspective that contains a representation of a database table, a database view, or a query written in the database's native SQL (Structured Query Language). An information object developer uses a data source map to create an information object.

Related terms

Actuate BIRT Designer Professional, data source, database, file types, information object, Information Object Design perspective, query, SQL (Structured Query Language), table, view

Contrast with

data connection definition (.dcd) file

data store

A data repository. For example, a relational database management system (RDBMS), data warehouse, or other data source that contains data for persistent storage, manipulation, and retrieval by another application. BIRT iHub uses a third-party RDBMS, such as PostgreSQL or Oracle, as a data store for BIRT iHub System and Encyclopedia volume metadata.

Related terms

Actuate BIRT iHub, application, data, data source, database, relational database management system (RDBMS), repository

data type

The structure of a value that constrains its characteristics, such as the information the values can hold and permitted operations. In report development, three processes use data types: accessing data, internal processing of data, and formatting output as a report.

- 1 Data types in Actuate SQL include Decimal, Double, Integer, Timestamp, and Varchar. In the Information Object Design perspective, Actuate SQL data types map to data types in supported databases.
- 2 Internal data types used by BIRT technology include Date, Double, Integer, Varchar, Time, and Timestamp. These data types map to the Java constants declared in `Java.sql.Types`, such as `DATE`, `DOUBLE`, `INT`, and `STRING`. BIRT maps the data types from supported data sources to these internal data types. To format values in a report, BIRT provides date-and-time, number, and string data types.

Related terms

Actuate SQL, Business Intelligence and Reporting Tools (BIRT), data source, Date data type, date-and-time data type, Decimal data type, double data type, Information Object Design perspective, Integer data type, Java, number data type, String data type, Time data type, Timestamp data type, value, Varchar data type

Contrast with

data abstraction, database type

database An integrated collection of logically related records that provides data for information application platforms, such as BIRT. The database model most commonly used is the relational model. Other typical models are entity-relationship, hierarchical, network, object, and object-relational.

Related terms

application, Business Intelligence and Reporting Tools (BIRT), data

database connection

See connection.

database management system (DBMS)

An application that controls the storage, retrieval, and manipulation of data in a data store.

Related terms

application, data, data store

Contrast with

relational database management system (RDBMS)

database schema

See schema.

database type

In the Information Object Design perspective, the configuration information required to access, connect, map, optimize, and translate queries against a target database.

Related terms

database, Information Object Design perspective, query

Contrast with

data type

DATADESIGN

See data object design (.datadesign) file.

Date data type

A Java data type used for date-and-time calculations. In Java, the base Date data type, `java.util.Date`, is a class that encapsulates a millisecond date value from January 1, 1970 00:00:00.000 GMT through the year 8099. This Date class provides accessor methods that support getting and setting the value.

Related terms

class, data type, Java, method, value

Contrast with

Time data type, Timestamp data type

date-and-time data type

In BIRT technology, a data type used to display date, date-and-time, or time values. Report items that contain expressions or fields having a date-and-time data type display the values in the report document. The appearance of these values depends on locale and format settings specified by your computer and the report design.

Related terms

Business Intelligence and Reporting Tools (BIRT) technology, data type, design, expression, field, format, locale, report, report document, report item, value

Contrast with

Date data type, Time data type, Timestamp data type

DBMS (database management system)

See database management system (DBMS).

DCD

See data connection definition (.dcd) file.

debug

To detect, locate, and fix errors in a computer program. Typically, debugging involves executing specific portions of the program and analyzing the operation of those portions.

Decimal data type

An Actuate SQL data type that includes fixed point numbers consisting of up to 100 digits. You can specify a maximum scale and a maximum precision using the syntax (precision, scale). For example, DECIMAL (15, 4) represents decimals that can have up to 15 digits in all and up to 4 digits after the decimal point.

Related terms

Actuate SQL, data type

Contrast with

BigDecimal class, Integer data type

declaration

The definition of a class, constant, method, or variable that specifies the name and, if appropriate, the data type.

Related terms

class, constant, data type, method, variable

Contrast with

class declaration

declarations section

That portion of Java code that contains constant, data type, and global variable declarations.

Related terms

constant, data type, declaration, Java, variable

delete privilege

See privilege.

demand paging

A mechanism used to transfer large files efficiently over a network. Instead of reading an entire file into memory or sending an entire file over a network, pages are sent as needed. Demand paging improves response time and optimizes resource usage.

Related term

page

Contrast with

progressive viewing

dependency

See file dependency.

deploy

To bundle and distribute a software package, such as an Eclipse plug-in or a web application, to a run-time environment.

Related terms

application, Eclipse, package, plug-in, run time

derived class

See descendant class.

descendant class

A class that extends another class to provide additional functionality.

Related term

class

Contrast with

ancestor class, subclass, superclass

deserialize

In an object-based programming environment, the process of converting data or an object from binary form to its original form. For example, a Simple Object Access Protocol (SOAP) processor embedded in BIRT iHub System deserializes the binary form of a remote procedure call (RPC) received from a client application into an Extensible Markup Language (XML)-based SOAP message. This message requests BIRT iHub System to perform a web service.

Related terms

Actuate BIRT iHub System, application, client/server, Extensible Markup Language (XML), object, processor, remote procedure call (RPC), Simple Object Access Protocol (SOAP), web service

Contrast with

serialize

design

A report specification or the act of creating a report specification. Designing a report includes selecting data, laying out the report visually, and saving the layout in a report design file. A report developer creates and edits a report design using BIRT Designer Professional or Actuate BIRT Studio.

Related terms

Actuate BIRT Designer Professional, Actuate BIRT Studio, data, layout, report

Contrast with

file types

design time

The period of time in which a report developer creates a report specification.

Related term

report

Contrast with

design, run time, view time

DHTML (Dynamic Hypertext Markup Language)

See Dynamic HyperText Markup Language (DHTML).

DIME

See Direct Internet Message Encapsulation (DIME).

dimension

In a cube, a category containing measures. For example, a dimension, such as orders, can include average cost and total units of products. BIRT Designer Professional, Actuate BIRT Studio, and gadgets on a dashboard support defining and using dimensions.

Related terms

Actuate BIRT Designer Professional, Actuate BIRT Studio, category, cube, dashboard, gadget design (.gadget) file, measure

Contrast with

analytics, multidimensional data

Direct Internet Message Encapsulation (DIME)

A protocol that specifies the format for a multipart internet message body such as a Simple Object Access Protocol (SOAP) message. A DIME message defines a container consisting of a series of message parts or chunks. The DIME protocol extends the MIME protocol. Like MIME, the message is put in a flat format to transmit over a network. After an application receives the message, it must concatenate the message into a complete entity, then recast the message into a data format the application can use. DIME supports processing messages using either MIME or a reference to a Universal Resource Identifier (URI). Using a URI, an application can load a plug-in to function as a special handler for a media type.

Related terms

application, container, data, format, Multipurpose Internet Mail Extensions (MIME), plug-in, protocol, Simple Object Access Protocol (SOAP), uniform resource identifier (URI)

directive See Actuate Active Portal Security Extension (APSE) and web directive.

display name

An alternative name for a chart series, report parameter, table column, or user-defined Report Object Model (ROM) property. This name can contain any character, including punctuation and spaces. For example, BIRT Designer Professional displays this alternative name as a column heading in a report.

Related terms

Actuate BIRT Designer Professional, character, chart, column, property, report, report parameter, Report Object Model (ROM), series, table

Contrast with

alias

distributed Actuate iHub System

See cluster.

Distribution service

See Message Distribution service.

DLL (dynamic link library)

See dynamic link library (DLL).

document object model (DOM)

A model that defines the structure of a document such as an Extensible Markup Language (XML) or HyperText Markup Language (HTML) document. The DOM defines interfaces that dynamically create, access, and manipulate the internal structure of the document. The Uniform Resource Locator (URL) to the World Wide Web Consortium (W3C) document object model is:

www.w3.org/DOM/

Related terms

Extensible Markup Language (XML), HyperText Markup Language (HTML), interface, uniform resource locator (URL), World Wide Web Consortium (W3C)

Contrast with

document type definition (DTD), structured content

document type definition (DTD)

A set of Extensible Markup Language (XML) elements and attributes that defines a schema describing the structure of an XML document.

Related terms

attribute, element, Extensible Markup Language (XML), schema

Contrast with

document object model (DOM), structured content

domain name

A name that defines a node on the internet. For example, Actuate Corporation's domain name is Actuate. The Uniform Resource Locator (URL) is:

`www.actuate.com`

Related terms

node, uniform resource locator (URL)

Double class

A Java class that encapsulates the primitive data type, **double**. The class provides accessor methods that support getting and setting the value.

Related terms

class, data type, double data type, Java, method, value

Contrast with

BigDecimal class, Float class, Integer class, number data type

double data type

A Java data type that stores a double-precision 64-bit IEEE 754 floating point number, from 4.9065645841246544E-324 to 1.79769313486231570E+308 in value.

Related terms

data type, Java, value

Contrast with

Double class, float data type, int data type, number data type

driver

An interface that supports communication between an application and another application or a peripheral device such as a printer. For example, BIRT iHub uses drivers to communicate with third-party programs. Actuate products use Java Database Connectivity (JDBC) and open database connectivity (ODBC) drivers to communicate with databases.

Related terms

Actuate BIRT iHub, application, database, interface, Java Database Connectivity (JDBC), open database connectivity (ODBC)

Contrast with

autoarchive driver, bridge driver

DTD (document type definition)

See document type definition (DTD).

dynamic hyperlink

A connection from one part of a report to another part of a different report. The dynamic hyperlink first generates a new report, then links the source report to the destination report.

Related terms
hyperlink, report

Contrast with
static hyperlink

Dynamic HyperText Markup Language (DHTML)

A HyperText Markup Language (HTML) extension providing enhanced viewing capabilities and interactivity in a web page. The Document Object Model (DOM) Group of the World Wide Web Consortium (W3C) develops DHTML standards.

Related terms
document object model (DOM), HyperText Markup Language (HTML), web page, World Wide Web Consortium (W3C)

dynamic link library (DLL)

A library of routines loaded and linked into an application at run time in the Windows environment. These routines can be called from a BIRT report. BIRT iHub System also uses DLLs for Actuate Report Server Security Extension (RSSE), drivers for third-party products, and logging.

Related terms
Actuate BIRT iHub System, Actuate Report Server Security Extension (RSSE), application, Business Intelligence and Reporting Tools (BIRT), driver, library, report, run time

Contrast with
shared library

dynamic page size

The ability to adjust page size based on the page's content.

Related term
page

Contrast with
structured content

dynamic text element



In BIRT technology, a report item that adjusts its size to display varying amounts of HyperText Markup Language (HTML) or plain text. Figure G-17 shows a dynamic text element in a generated report.

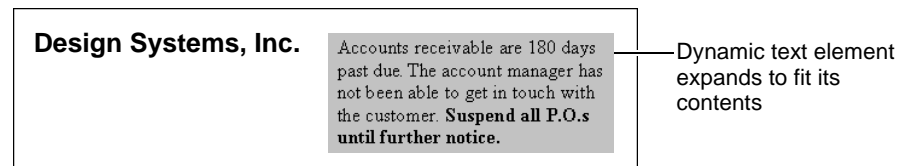

Figure G-17 A report displaying text in a dynamic text element

Related terms

Business Intelligence and Reporting Tools (BIRT) technology, HyperText Markup Language (HTML), report, report item

Contrast with

text element

dynamic variable

A variable that changes during program execution. The program requests the memory allocation for a dynamic variable at run time.

Related terms

run time, variable

EasyScript

See Actuate EasyScript.

Eclipse

An open-source development platform, written in Java. The Eclipse platform consists of an extensible plug-in framework, run-time environments, and tools.

Related terms

Eclipse platform, framework, Java, plug-in, run time

Eclipse launcher

A tool that supports testing an Eclipse project without the need to package the project as a JAR file. For example, the Eclipse Plug-in Development Environment provides a launcher to test new plug-ins.

Related terms

Eclipse, Eclipse Plug-in Development Environment (PDE), Eclipse project, Java archive (.jar) file, plug-in

Eclipse Modeling Framework (EMF)

A Java framework and code generation facility that uses a structured model to build tools and other applications. EMF uses Extensible Markup Language (XML) schemas to generate the EMF model of a plug-in. For example, in BIRT technology, a chart type uses EMF to represent the chart structure and properties.

Related terms

application, Business Intelligence and Reporting Tools (BIRT) technology, chart, Eclipse, Extensible Markup Language (XML), framework, Java, plug-in, property, schema

Eclipse perspective

A visual container that includes a set of views and editors. Eclipse Workbench provides a series of perspectives, such as the BIRT Report Designer, Java Development Environment, and Plug-in Development Environment (PDE). A developer can switch between perspectives to work on different tasks. Figure G-18 shows the Eclipse Java perspective. Actuate BIRT Designer

Professional provides the IO Design perspective to develop information objects and the Report Design perspective to create reports.

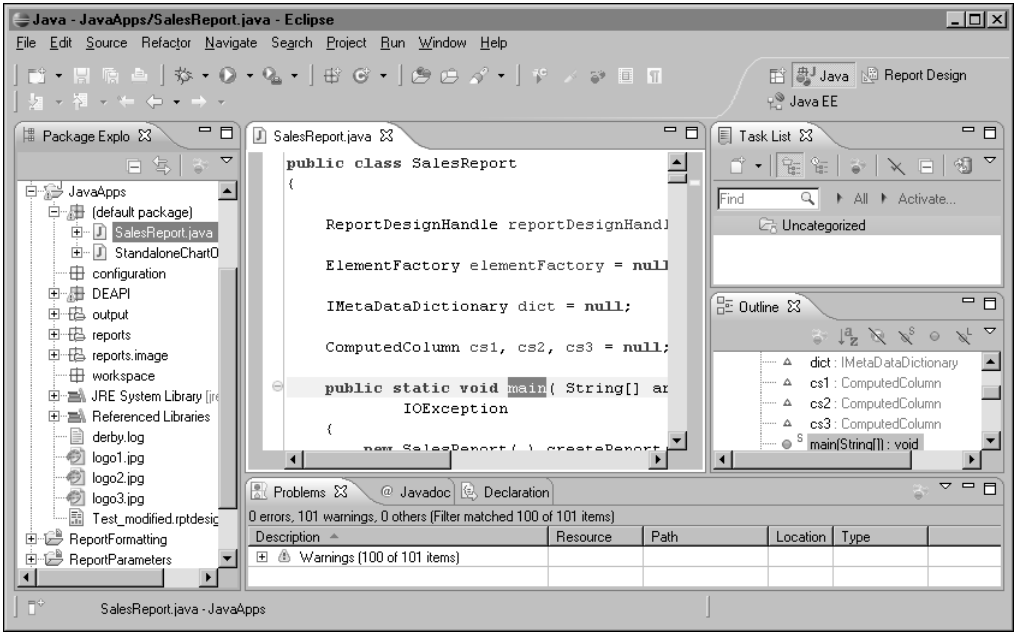

Figure G-18 Eclipse Java perspective

Related terms

Eclipse, Eclipse Plug-in Development Environment (PDE), Eclipse view, Eclipse Workbench, information object, Java

Contrast with

Eclipse platform, view

Eclipse platform

The framework of the Eclipse application development system. The design-time environment provides user interfaces for specifying application components. The run-time environment provides an extensible system of plug-ins that load and run as needed.

Related terms

application, design time, Eclipse, framework, interface, plug-in, run time

Contrast with

Eclipse perspective, Eclipse view, Eclipse Workbench, extension

Eclipse Plug-in Development Environment (PDE)

An integrated design tool for creating, developing, testing, debugging, and deploying a plug-in. The Eclipse PDE provides wizards, editors, views, and

launchers to support plug-in development. The Eclipse PDE supports design and run-time environments.

Related terms

debug, deploy, design, design time, Eclipse, Eclipse launcher, Eclipse view, plug-in, run time

Contrast with

Eclipse Modeling Framework (EMF), Eclipse platform

Eclipse project

A top-level directory within an Eclipse workspace. An Eclipse project contains folders and files used for builds, resource organization, sharing, and version management.

Related terms

Eclipse, Eclipse workspace, resource

Eclipse view

A dockable window on the Eclipse Workbench. An Eclipse view can be an editor, the Navigator, a report item palette, a graphical report designer, or any other functional component that an Eclipse perspective provides. A view can have its own menus and toolbars. Multiple views can be visible at one time.

Related terms

design, Eclipse, Eclipse perspective, Eclipse Workbench, Navigator, Palette, report, report item

Eclipse Workbench

A graphical development environment containing perspectives used to create, edit, and view a project, such as the report design perspective.

Related terms

design, Eclipse, Eclipse perspective, Eclipse project, report

Contrast with

Eclipse platform

Eclipse workspace

A file system directory containing one or more projects used to manage resources in Eclipse Workbench.

Related terms

Eclipse project, Eclipse Workbench, resource

element

- 1 A single item of data.
- 2 A logical structure in an Extensible Markup Language (XML) or HyperText Markup Language (HTML) document specifying a type and optionally one or more attributes and a value. For example, the following code specifies a ConnectionParam element that has three attributes, Name, Display, and Type, and no value:

```
<ConnectionParam Name="username"
  Display="User name"
  Type="string"
/>
```

Related terms

attribute, data, Extensible Markup Language (XML), HyperText Markup Language (HTML), value

Contrast with

report item, Report Object Model (ROM) element

ellipsis



A button that opens tools that you use to perform tasks, such as navigating to a file.

encapsulation

A technique that bundles related functions and subroutines. Encapsulation compartmentalizes the structure and behavior of a class so that parts of an object-oriented system do not depend upon or affect each other's internal details.

Related terms

class, function, object, object-oriented programming, subroutine

Encyclopedia process

See server processes.

Encyclopedia service

See server service.

Encyclopedia volume

A BIRT iHub System repository for managing data and metadata. Encyclopedia volume data includes objects such as designs, documents, and information objects, stored as files in partitions. Metadata consists of information about Encyclopedia volume channels, data objects, groups, roles, users, and other configuration elements, stored in a third-party relational database management system (RDBMS) such as PostgreSQL or Oracle.

Related terms

Actuate BIRT iHub, channel, data, design, group, information object, relational database management system (RDBMS), repository, role, security role

Contrast with

Encyclopedia volume primary partition, Encyclopedia volume secondary partition

Encyclopedia volume primary partition

A BIRT iHub partition that contains Encyclopedia volume data, such as designs, documents, and information objects, stored as files. In an out-of-the-box (OOTB)

PostgreSQL relational database management system (RDBMS) installation, the primary partition also contains PostgreSQL system data files.

Related terms

Actuate BIRT iHub, data, design, Encyclopedia volume, information object, partition, relational database management system (RDBMS)

Contrast with

Encyclopedia volume secondary partition

Encyclopedia volume secondary partition

A BIRT iHub partition that contains Encyclopedia volume data, such as designs, documents, and information objects, stored as files. A secondary partition in an out-of-the-box (OOTB) PostgreSQL relational database management system (RDBMS) installation does not contain PostgreSQL system data files.

Related terms

Actuate BIRT iHub, design, Encyclopedia volume, information object, partition, relational database management system (RDBMS)

Contrast with

Encyclopedia volume primary partition

enterprise An integrated set of computers running on multiple platforms in a network environment. Typical software products in an enterprise environment include applications, browsers, databases, and servers that support an information warehouse.

Related terms

application, database, platform

Contrast with

enterprise reporting

enterprise archive (.ear) file

A compressed file format used to deploy Java EE web applications.

Related terms

application, Java Platform Enterprise Edition (Java EE)

Contrast with

Java archive (.jar) file, web archive (.war) file

enterprise reporting

A system that delivers a high volume of complex structured documents that include data from a variety of data sources.

Related terms

data, data source

Contrast with

enterprise, structured content

EPR See external procedure object (.epr) file.

error log A set of files that record information about BIRT iHub System errors. Default error logging implements the following four levels: Information, Warning, Severe, Fatal.

Related term

Actuate BIRT iHub System

Contrast with

usage log

escape character (\)

- 1 A character that precedes a multibyte character or non-printing ASCII character in a search expression. For example, \t represents the Tab character.
- 2 A character indicating when to take a special character literally, as in a Query by Example (QBE) expression. For example, a backslash followed by a comma represents a comma character: \,

Related terms

character, Query by Example (QBE)

event An action external to a program that requires handling, such as a mouse click. An event handler in the program collects information about the event and responds.

Related term

event handler

Contrast with

cascading events, event listener

event-based job scheduling

A BIRT iHub System mechanism that supports scheduling a job based on various types of events. The types of events include the appearance of a file or folder, the completion of a job, or the occurrence of a custom event.

Related terms

Actuate BIRT iHub System, event, job

Contrast with

event handler, event listener, file types

event handler

A function or method that executes when an event occurs. Report items, data sets, and data sources have event handlers for which a developer can provide code.

Related terms

data set, data source, event, function, method, report, report item

Contrast with

event listener

event listener

An interface that detects when a particular event occurs and calls a function or method to respond to the event.

Related terms

event, function, interface, method

Contrast with

event handler

Excel converter

A module that converts a report or report data to a Microsoft Excel spreadsheet (.xls) file.

Related terms

converter, data, report

exception

An abnormal situation that a program encounters. The program handles some exceptions and returns a message to the user or application running the program. In other cases, the program cannot handle the exception, and the program ends.

Related term

application

executable file

A file that generates report output when run in an Encyclopedia volume or a report designer. For example, a BIRT report executable (.rptdesign) file generates BIRT report output.

Related terms

application, Business Intelligence and Reporting Tools (BIRT), Encyclopedia volume, file types, report, report design (.rptdesign) file

execute privilege

See privilege.

expiration

A channel property that specifies how long a completion notice remains in the channel before it is deleted.

Related terms

channel, completion notice, property

expression

A combination of constants, functions, literal values, names of fields, and operators that evaluate to a single value.

Related terms

constant, expression builder, field, function, operator, value

Contrast with

aggregate expression, regular expression

expression builder

A tool for selecting data fields, functions, and operators to write expressions. Figure G-19 shows the expression builder in BIRT Designer Professional.

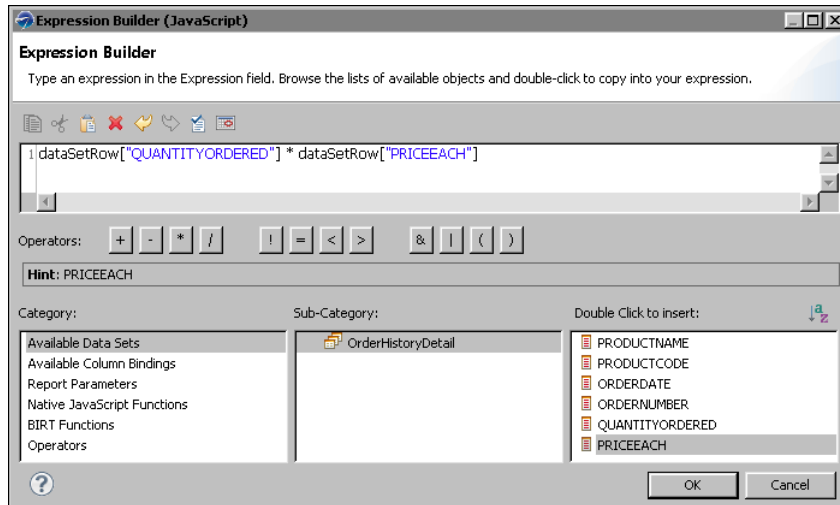

Figure G-19 Expression builder

Related terms

Actuate BIRT Designer Professional, data, expression, field, function, operator

Extensible Markup Language (XML)

A markup language that defines a set of rules for encoding documents in a format that is both human-readable and machine-readable. It is defined in the XML 1.0 Specification produced by the Worldwide Web Consortium (W3C). XML is widely used for the representation of data structures.

Related terms

data, format, World Wide Web Consortium (W3C)

Contrast with

Dynamic HyperText Markup Language (DHTML), HyperText Markup Language (HTML)

Extensible Stylesheet Language (XSL)

A language defined in a World Wide Web Consortium (W3C) specification that expresses how to format, lay out, and paginate data in a presentation medium such as a window in a web browser or a page in the printed document. XSL uses two processes: transformation and formatting. Using two processes supports differentiating between the structure of the source tree and the structure of the result tree. XSL typically derives from Extensible Markup Language (XML).

Related terms

data, Extensible Markup Language (XML), format, World Wide Web Consortium (W3C)

Contrast with

Dynamic HyperText Markup Language (DHTML), Extensible Stylesheet Language Transformations (XSLT), HyperText Markup Language (HTML), layout

Extensible Stylesheet Language Transformations (XSLT)

A transformation language used to manipulate and format Extensible Markup Language (XML) documents and turn them into other HyperText Markup Language (HTML), text-based document formats, or XML. XSLT processors use a style sheet that specifies the rules to apply when reading XSLT.

Related terms

Extensible Markup Language (XML), format, HyperText Markup Language (HTML)

Contrast with

Dynamic HyperText Markup Language (DHTML), Extensible Stylesheet Language (XSL)

extension A module that adds functionality to an application. For example, Actuate BIRT technology provides a set of extensions, called plug-ins, which augment BIRT report development functionality.

Related terms

Actuate BIRT technology, application, Business Intelligence and Reporting Tools (BIRT), plug-in, report

Contrast with

extension point

extension point

A defined place in an application where a developer adds custom functionality. The application programming interfaces (API) in BIRT support adding custom functionality to the BIRT framework. In the Eclipse Plug-in Development Environment (PDE), a developer views the extension points in the PDE Manifest Editor to guide and control plug-in development tasks.

Related terms

application, application programming interface (API), Business Intelligence and Reporting Tools (BIRT), Eclipse Plug-in Development Environment (PDE), extension, framework, plug-in

external procedure object (.epo) file



A file created using the Information Object Design perspective that represents a stored procedure or open data access (ODA) data source query.

Related terms

data source, Information Object Design perspective, open data access (ODA), query, stored procedure

Contrast with

file types

factory A process that generates a report document from a report executable file.

Related terms

executable file, report document, server processes

Contrast with
file types, server service

Factory process

See server processes.

Factory service

See server service.

failover A mechanism for automatically switching to a standby system when a primary system fails. This type of system design guarantees high availability with limited down-time. A BIRT iHub System cluster has built-in failover capability for its nodes. Each node runs independently. If a node fails, the remaining nodes take over processing automatically without a service interruption.

Related terms

Actuate BIRT iHub System, cluster, node

fetch To retrieve the next data row in a result set.

Related terms

data row, result set

field The smallest identifiable part of a database table structure. In a relational database, a field is also called a column. Figure G-20 shows a field in a table.

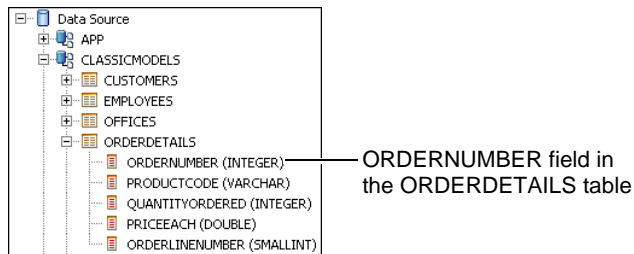

Figure G-20 Fields and tables displayed in a query editor

Related terms

column, database, query editor, table

field variable

In Java, a member variable having public visibility.

Related terms

Java, member, variable

file dependency

A relationship between files in which one file requires another file to compile or run. For a BIRT report, for example, a cube requires a data source and a data set.

Related terms

Actuate BIRT Designer Professional, compile, cube, data set, data source, report

Contrast with
file types

file types

Table G-1 lists the file types that appear by default on File Types in Management Console.

Table G-1 File types





























Management Console display name	File extension	Icon
Actuate BIRT Cube View	CUBEVIEW	
Actuate BIRT Dashboard	DASHBOARD	
Actuate BIRT Data Object Design	DATADESIGN	
Actuate BIRT Data Object Store	DATA	
Actuate BIRT Design	RPTDESIGN	
Actuate BIRT Document	RPTDOCUMENT	
Actuate BIRT Gadget	GADGET	
Actuate BIRT Library	RPTLIBRARY	
Actuate BIRT Template	RPTTEMPLATE	
Actuate External Procedure Object	EPR	
Actuate Information Object	IOB	
Adobe PDF File	PDF	
Comma Separated Values File	CSV	
Data Connection Definition	DCD	
Data Source Map	SMA	
HTML document	HTM	

Table G-1 File types

Management Console display name	File extension	Icon
HTML document	HTML	
IBM Advanced Function Printing Document	AFP	
Microsoft Excel Spreadsheet	XLS	
Microsoft Excel Spreadsheet (2007)	XLSX	
Microsoft PowerPoint Presentation	PPT	
Microsoft PowerPoint Presentation (2007)	PPTX	
Microsoft Word Document	DOC	
Microsoft Word Document (2007)	DOCX	
Pipe Separated Values File	PSV	
PostScript Document	PS	
Rich Text Format	RTF	
Tab Separated Values File	TSV	
Text File	TXT	

Related terms

cube view (.cubeview) file, dashboard design (.dashboard) file, data connection definition (.dcd) file, data object design (.datadesign) file, data object store (.data) file, data source map (.sma) file, external procedure object (.epr) file, gadget design (.gadget) file, information object, information object (.iob) file, library (.rptlibrary) file, report design (.rptdesign) file, report document (.rptdocument) file, report template (.rpttemplate) file

filter

A mechanism that enables a user to reduce the number of items in a list. For example, in Information Console and Management Console, filter options appear above the list of contents. Figure G-21 shows filter options in Management Console.

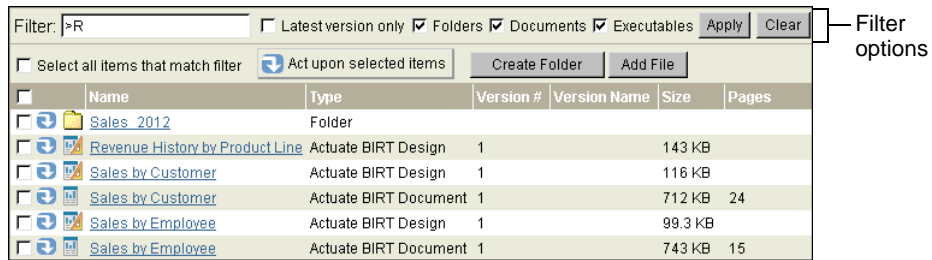

Figure G-21 Filter options on Management Console

Related terms

Information Console, Management Console

Flash chart element



A report item that uses Flash technology provided by Infosoft Fusion Charts® to enhance a chart. For example, a Flash chart can have animation. A Flash chart provides chart types parallel to those that the chart element provides. Adobe Flash Reader is required to view Flash charts. Figure G-22 shows a Flash chart.

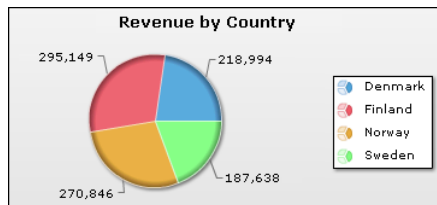

Figure G-22 Flash chart

Related terms

chart, chart element, report item

Contrast with

Flash gadget element, Flash object element

Flash gadget element



A report item that provides chart-like visualizations using Flash technology provided by Infosoft Gadgets. A Flash gadget typically displays a single value or a set of independent values, such as a meter or a gauge. Gadgets differ from charts in that they can represent less complex sets of data. Adobe Flash Reader is required to view Flash gadgets. Figure G-23 shows a Flash gadget.

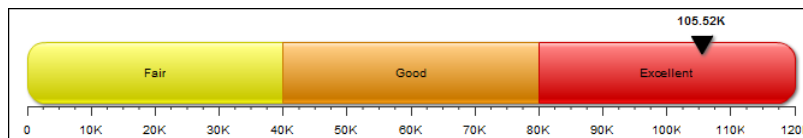

Figure G-23 Flash gadget

Related terms

chart, data, report item, value

Contrast with

Flash chart element, Flash object element, gadget design (.gadget) file

Flash object element

A report item based on a subset of the InfoSoft Flash Files®, Fusion Charts®, and Gadgets. For example, a Flash object element can display a chart, map, power chart, or widget.

Related terms

chart, report item

Contrast with

Flash chart element, Flash gadget element, Flash Object Library

Flash Object Library

A collection of InfoSoft Flash Files® in Actuate BIRT that provides charts, maps, power charts, and widgets as Flash object elements.

Related terms

Actuate BIRT technology, chart, Flash object element

Contrast with

Flash chart element, Flash gadget element

flat file

A file that contains data in the form of text.

Related term

data

Contrast with

data source

Float class

A Java class that encapsulates the primitive data type, float. The class provides accessor methods that support getting and setting the value.

Related terms

class, data type, float data type, Java, value

Contrast with

BigDecimal class, Double class, Integer class

float data type

A Java data type storing a single-precision 32-bit IEEE 754 floating point number, ranging in value from 1.40129846432481707E-45 to 3.40282346638528860E+38.

Related terms

data type, Java, value

Contrast with

double data type, Float class, int data type, number data type

font A family of characters of a given style. A font contains information that specifies posture, typeface, type size, and weight.

Related term
character

footer A logically separate unit of information that appears after the main body of content. For example, a page footer typically contains a page number. A group footer aggregates group data.

Related terms
data, group, page

Contrast with
header

- format**
- 1 A specification that describes layout and properties of rich information, such as HyperText Markup Language (HTML), PDF, PostScript, PowerPoint, RTF, or spreadsheet.
 - 2 A set of standard options with which to display and print currency values, dates, numbers, strings, and times.

Related terms
data, HyperText Markup Language (HTML), layout, property, string, value

Contrast with
format toolbar, style

format toolbar

A toolbar used to change text properties. The properties available on the format toolbar include alignment, font, font color, font size, and font style. Figure G-24 shows a typical format toolbar.



Figure G-24 Format toolbar

Related terms
font, property, toolbar

fragment See plug-in fragment.

framework

A set of interrelated classes that provide an architecture for building an application, such as the BIRT chart engine.

Related terms
application, Business Intelligence and Reporting Tools (BIRT) Chart Engine, class

function A code module containing a set of instructions that operate as a subroutine in a program. To invoke the function, include its name as an instruction anywhere in the program. BIRT technology provides JavaScript and other functions to support building expressions.

Related terms

Business Intelligence and Reporting Tools (BIRT), expression, JavaScript, subroutine

Contrast with

method

GADGET See gadget design (.gadget) file.

gadget design (.gadget) file

An Extensible Markup Language (XML) file created in BIRT 360 that supports visualization of data or provides data selection on a BIRT dashboard. The two supported types of gadget files are:

- An Actuate gadget, using the Actuate specification, is rendered using Actuate JSAPI, accesses Actuate BIRT data objects and files, and is either embedded in the dashboard page or shared as a separate file. An Actuate gadget can render web content such as a BIRT report, a BIRT Reportlet, an external web page, or HyperText Markup Language (HTML) code.
- A Google® gadget, using the Google specification, is rendered in an iframe, is stored externally, and is not embedded in the dashboard design file. A Google gadget can communicate with other gadgets on the same BIRT dashboard.

Related terms

Actuate BIRT 360, Actuate BIRT technology, Actuate JavaScript API (JSAPI), dashboard, dashboard design (.dashboard) file, data, data object design (.datadesign) file, Extensible Markup Language (XML), file types, HyperText Markup Language (HTML), report, Reportlet, web page

global variable

A variable available at all levels in an application. A global variable stays in memory in the scope of all executing subroutines until the application terminates.

Related terms

application, scope, subroutine, variable

glyph 1 An image that is the visual representation of a character.

2 A specific letter form from a specific font. For example, an uppercase C in Palatino font is a glyph.

Related terms

character, font

grandchild class

See descendant class.

grandparent class

See ancestor class.

grant privilege

See privilege.

grid element



In BIRT technology, a report item that contains and arranges other report elements in a static row and column format. A grid element aligns cells horizontally and vertically. Figure G-25 shows a report title section containing an image, two label elements, and a text element in a grid element. This grid element has one row and two columns.



Figure G-25 Grid element

Related terms

Business Intelligence and Reporting Tools (BIRT) technology, cell, column, image element, report, report item, row, text element

Contrast with

list element, table element

group

A set of data rows organized by one or more common values. For example, in a sales report, a group consists of all the orders placed by a single customer.

Related terms

data row, report, value

Contrast with

group key, grouped report

group footer

See footer.

group header

See header.

group key

An expression that groups and sorts data. For example, a report developer can group and sort customers by credit rank.

Related terms

data, expression, group, sort

grouped report

A report that organizes data by common values. Figure G-26 shows a grouped report organized by customer name.

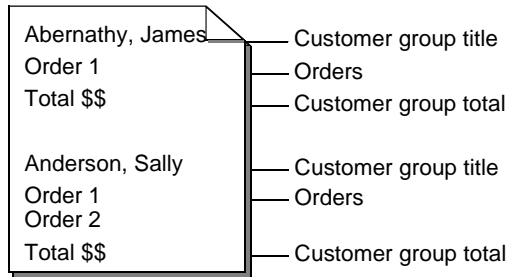

Figure G-26 Grouped report

Related terms

data, report, value

Contrast with

group

header

A logically separate unit of information that appears before the main body of content. For example, a page header typically contains a document title. A group header typically contains key information about the group. For example, a group header in a sales report can contain the country name.

Related terms

group, page

Contrast with

footer

headline

A component of the job completion notice. A headline is a document description that appears below the job name on a channel contents page in Information Console and Management Console.

Related terms

channel, completion notice, Information Console, job, job name, Management Console, page

help

See balloon help or online help.

hexadecimal number

A number in base 16. A hexadecimal number uses the digits 0 through 9 and the letters A through F. Each place represents a power of 16. By comparison, base 10 numbers use the digits 0 through 9. Each place represents a power of 10.

Contrast with

character set

hierarchy

Any tree structure that has a root and branches that do not converge. Figure G-27 shows an example hierarchy of classes.

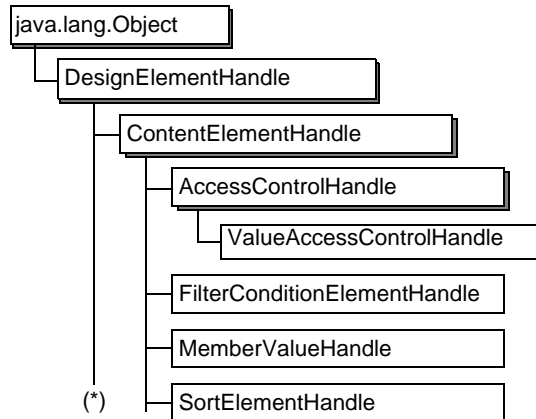

Figure G-27 Hierarchy of classes

Related term
class

home folder

A path and folder name that is the default user working environment in an Encyclopedia volume or file system repository.

Related terms

Encyclopedia volume, repository

HTML

See HyperText Markup Language (HTML).

HTML button

A report item that executes JavaScript code in an Actuate BIRT report. When the user clicks the button, the browser executes the code.

Related terms

Actuate BIRT report document (.rptdocument) file, HyperText Markup Language (HTML), JavaScript, report, report item

HTML element

See element.

HTML frame

An independently scrollable part of a web page dividing the page into horizontal or vertical sections.

Related terms

HyperText Markup Language (HTML), web page

HTTP

See HyperText Transfer Protocol (HTTP).

hyperchart

A chart that supports linking to report data or other related information. For example, a pie chart segment representing the sales amount for the Boston office links to the report data for that office.

Related terms

chart, data, report

Contrast with

hyperlink

hyperlink



An active connection in an online document that supports access to related information in the same document or an external source. The document can be an e-mail, PDF, report, or web page. A change from the standard cursor shape to a cursor shaped like a hand indicates a hyperlink.

Related terms

report, web page

Contrast with

dynamic hyperlink, hyperchart

HyperText Markup Language (HTML)

A standards-based specification that determines the layout of a web page. HTML is the markup language that a web browser parses to display a web page. The World Wide Web Consortium (W3C) specifies the standard for HTML.

Related terms

layout, web page, World Wide Web Consortium (W3C)

Contrast with

Dynamic HyperText Markup Language (DHTML), Extensible Markup Language (XML)

HyperText Markup Language page

See web page.

HyperText Transfer Protocol (HTTP)

A standard that supports request-response communication between two applications on a network. The World Wide Web Consortium (W3C) specifies the standard for HTTP.

Related terms

application, request, response, World Wide Web Consortium (W3C)

Contrast with

protocol

IBM Advanced Function Printing (.afp) file



A file that specifies content and placement of information on a printed page. Actuate BIRT Designer Professional and BIRT iHub support exporting BIRT report content to this format.

Related terms

Actuate BIRT Designer Professional, Actuate BIRT iHub, report

Contrast with

file types

identifier A name assigned to an item in a program, for example a class, function, or variable.

Related terms

class, function, variable

iHub See Actuate BIRT iHub.

image A graphic that appears in a report. BIRT technology supports .gif, .jpg, and .png file types.

Related terms

Business Intelligence and Reporting Tools (BIRT) technology, report

Contrast with

image element

image element



A report item that adds an image to a report design in BIRT technology.

Related terms

Business Intelligence and Reporting Tools (BIRT) technology, design, image, report, report item

IME file See Input Method Editor (IME) file.

Information Console

A BIRT iHub component that supports running and viewing reports stored in an Encyclopedia volume.

Related terms

Actuate BIRT iHub, Encyclopedia volume, report

Information Delivery API

See Actuate Information Delivery API (IDAPI).

information object



A named SQL (Structured Query Language) query that simplifies access to one or more heterogeneous data sources. An information object retrieves data using database tables and views, stored procedures, and ODA data source queries as well as other information objects. A data modeler writes the query in Actuate

SQL. The Integration service generates a native query for each data source and retrieves the data. A report developer or business user who uses the information object as a data source in BIRT Designer Professional or BIRT Studio does not require detailed knowledge of the underlying data sources.

Related terms

Actuate BIRT Designer Professional, Actuate BIRT Studio, Actuate SQL, data, database, open data access (ODA), query, server service, SQL (Structured Query Language), stored procedure, table, view

Contrast with

Information Object Design perspective

Information Object Design perspective



A tool used to design information objects. An information object uses an Actuate SQL query to retrieve data from one or more data sources. Report developers use information objects in report designs, and business users use information objects in Actuate Query.

Related terms

Actuate SQL, data, data source, information object, query, SQL (Structured Query Language)

Contrast with

file types

information object (.iob) file



A file type that contains an Actuate SQL query. Data modelers create information objects using the Information Object Design perspective.

Related terms

Actuate SQL, file types, information object, Information Object Design perspective, query

inheritance

A mechanism whereby one class of objects can be defined as a special case of a more general class and includes the method and variable definitions of the general class, known as a base or superclass. The superclass serves as the baseline for the appearance and behavior of the descendant class, which is also known as a subclass. In the subclass, the appearance, behavior, and structure can be customized without affecting the superclass. Figure G-28 shows an example of inheritance.

Related terms

class, descendant class, method, object, subclass, superclass, variable

Contrast with

hierarchy, object-oriented programming

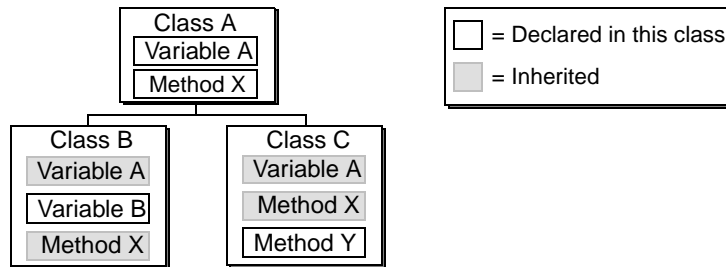

Figure G-28 Inheritance

inner join

A type of join that returns records from two tables using matching values in the join field. Records for which there is no matching value are not included in the result set. For example, joining customer and order tables where the customer IDs are equal produces a result set that excludes records for customers who have no orders.

Related terms

field, join, result set, table, value

Contrast with

outer join

Input Method Editor (IME) file

A Java class file that sets the keyboard mapping for a character set. BIRT Designer Professional use this mechanism to support non-ASCII characters. Place the IME file in the `jre\lib\ext` directory to make it accessible to the Java environment.

Related terms

Actuate BIRT Designer Professional, character, character set, class, Java

input source

See data source.

instance

See object.

instance variable

A variable that other instances of a class do not share. The run-time system creates a new copy of an instance variable each time the system instantiates the class. An instance variable can contain a different value in each instance of a class, for example, the `customerID` variable in a `Customer` class.

Related terms

class, run time, value, variable

instantiation

In object-oriented programming, the process of creating an object in a run-time environment based on the class definition.

Related terms

class, object, object-oriented programming, run time

int data type

A 32-bit Java data type that stores whole numbers, ranging in value from -2,147,483,648 to 2,147,483,647.

Related terms

data type, Java, value

Contrast with

double data type, float data type, Integer class

Integer class

A Java class that encapsulates the primitive data type, int. This class provides accessor methods that support getting and setting the value.

Related terms

class, data type, int data type, Java, method, value

Contrast with

BigDecimal class, Double class, Float class

Integer data type

1 An Actuate SQL data type that stores whole numbers, ranging in value from -2,147,483,648 to 2,147,483,647.

2 An Extensible Markup Language (XML) data type derived from the decimal data type by fixing the value of scale to be 0.

Related terms

Actuate SQL, data type, Extensible Markup Language (XML), value

Contrast with

Decimal data type, Long data type

Integration process

See server processes.

Integration service

See server service.

Interactive Viewer

See Actuate BIRT Interactive Viewer.

interface

A software component that supports access to computer resources. For example, in Java, a set of methods that provides a mechanism for classes to communicate in order to execute particular actions.

Related terms

class, Java, method

internationalization

The process of designing an application to work correctly in multiple locales.

Related terms

application, locale

Contrast with

localization

IO Design perspective

See Information Object Design perspective.

IOB

See information object (.iob) file.

IP address

The unique node identifier on a TCP/IP network.

Related term

node

iPortal

See Information Console.

iPortal Security Extension (IPSE)

An application programming interface (API) that supports the use of third-party security tools. The API supports customization of user authentication. This API is part of Actuate BIRT iHub Integration Technology.

Related terms

Actuate BIRT iHub Integration Technology, application programming interface (API), authentication, library

Contrast with

Actuate Report Server Security Extension (RSSE), Information Console

iServer

See Actuate BIRT iHub.

J2EE

See Java Platform Enterprise Edition (Java EE).

J2SE

See Java Platform Standard Edition (Java SE).

JAR

See Java archive (.jar) file.

Java

An object-oriented programming language used to develop Actuate BIRT technology and extend BIRT technology.

Related terms

Actuate BIRT technology, Business Intelligence and Reporting Tools (BIRT) technology, object-oriented programming

Contrast with

JavaScript

Java 2 Enterprise Edition (J2EE)

See Java Platform Enterprise Edition (Java EE).

Java 2 Runtime Standard Edition (J2SE)

See Java Platform Standard Edition (Java SE).

Java archive (.jar) file

A compressed file format used to deploy Java applications.

Related terms

application, Java

Contrast with

web archive (.war) file

Java Database Connectivity (JDBC)

A standard protocol that Java uses to access databases in a platform-independent manner.

Related terms

database, database connection, Java, protocol

Contrast with

data element, database management system (DBMS), open database connectivity (ODBC), schema

Java Development Kit (JDK)

A software development kit that defines the application programming interfaces (API) used to build Java applications. As well as software tools, the kit contains documentation and examples.

Related terms

application, application programming interface (API), Java

Contrast with

Java Platform Enterprise Edition (Java EE), Java Platform Standard Edition (Java SE), JavaServer Page (JSP)

Java factory process

See server processes.

Java Naming and Directory Interface (JNDI)

An application programming interface (API) that provides unified access to named components and directory services in an enterprise system.

Related terms

application programming interface (API), enterprise

Java Native Interface (JNI)

A standard protocol that supports interaction between C or C++ applications and Java applications. Using JNI supports use of Java classes, exceptions, methods, and objects by C or C++ applications.

Related terms

application, class, Java, method, object, protocol

Java Platform Enterprise Edition (Java EE)

A platform-independent development environment that includes application programming interfaces (API), such as Java Database Connectivity (JDBC), Remote Method Invocation (RMI), and web services. A programmer uses Java EE to develop a highly scalable, fault-tolerant, web-based application.

Related terms

application, application programming interface (API), Java Database Connectivity (JDBC)

Contrast with

Java Development Kit (JDK), Java Platform Standard Edition (Java SE), Java Virtual Machine (JVM)

Java Platform Standard Edition (Java SE)

A smaller-scale, platform-independent development environment defining the Java programming language and application programming interfaces (API) supporting interaction with file systems, networks, and graphical interfaces. A programmer uses Java SE to develop an application to run on a virtual machine.

Related terms

application, application programming interface (API), Java

Contrast with

Java Development Kit (JDK), Java Platform Enterprise Edition (Java EE), Java Virtual Machine (JVM)

Java Specification Request (JSR) 168

An international standard that supports interoperability among portals and portlets. This specification defines deployment packaging, portlet requests and responses, preferences, security, and user information. Any portal server supporting this standard can run JSR-168-conformant portlets, such as Information Console portlets.

Related terms

Information Console, portal, portlet, request, response

Java view process

See server processes.

Java Virtual Machine (JVM)

The Java SDK interpreter that converts Java bytecode into machine language for execution in a specified software and hardware configuration.

Related terms

Java, SDK (Software Development Kit)

JavaScript

An interpreted, platform-independent, scripting language used to embed additional processing in a web page or server. For example, BIRT uses JavaScript to support aggregate expressions and event handling.

Related terms

aggregate expression, Business Intelligence and Reporting Tools (BIRT), event handler, web page, web server

Contrast with

Java

JavaServer Page (JSP)

A standard Java extension that supports the generation of dynamic web pages. A JavaServer Page combines HyperText Markup Language (HTML) and JSP tags in one document. A servlet container interprets a JSP tag as a call to a Java class. The servlet container compiles the Java classes to generate a web page.

Related terms

class, container, extension, HyperText Markup Language (HTML), Java, servlet, tag, web page

JDBC See Java Database Connectivity (JDBC).

JDK See Java Development Kit (JDK).

JNDI See Java Naming and Directory Interface (JNDI).

JNI See Java Native Interface (JNI).

job In BIRT iHub System, a request from a user to generate or print a query or report.

Related terms

Actuate BIRT iHub System, query, report, request

Contrast with

completed job, running job, scheduled job

job name A name for a run-and-save job or a schedule to run a report, print a report, convert the format of a report, or run a query.

Related terms

format, job, query, report, run, run-and-save job

Contrast with

request

job schedule

A schedule to run a report. BIRT iHub System supports running jobs at one or more specified times or intervals.

Related terms

Actuate BIRT iHub System, job, report, run

Contrast with

completed job, pending job, scheduled job

join

A SQL (Structured Query Language) query operation that combines records from two tables and returns them in a result set based on the values in the join fields. Without additional qualification, join usually refers to the join in which field values are equal. For example, customer and order tables are joined on a common field such as customer ID. The result set contains combined customer and order records in which the customer IDs are equal. The WHERE clause in the following SQL query shows joins that use the custID columns and orderID columns:

```
SELECT customers.custID, orders.orderID, orders.shipByDate,  
       items.itemcode, items.quantity  
FROM customers, orders, items  
WHERE customers.custID = orders.custID AND orders.orderID =  
       items.orderID  
ORDER BY customers.custID, orders.orderID, orders.shipByDate
```

Related terms

field, query, result set, SQL (Structured Query Language), table, value

Contrast with

inner join, join condition, outer join, SQL SELECT statement

join condition

A condition that specifies a match in the values of related fields in two tables. Typically, the values are equal. For example, if two tables have a field called customer ID, a join condition exists where the customer ID value in one table equals the customer ID value in the second table.

Related terms

field, join, table, value

joint data set

In BIRT technology, a data set that combines data from two or more data sets.

Related terms

Business Intelligence and Reporting Tools (BIRT) technology, data, data set

JSAPI (Actuate JavaScript API)

See Actuate JavaScript API (JSAPI).

JSP

See JavaServer Page (JSP).

JSR 168

See Java Specification Request (JSR) 168.

JVM See Java Virtual Machine (JVM).

keyword A reserved word that is recognized as part of a programming language.

label element



In BIRT technology, a report item that displays a short piece of static text in a report. Figure G-29 shows label elements used as column headings in a table header row.

Customer Name	Contact FirstName	Contact LastName	Customer City	Customer Country	ID
---------------	----------------------	---------------------	------------------	---------------------	----

Figure G-29 Label elements in a table header row

Related terms

Business Intelligence and Reporting Tools (BIRT) technology, column, header, report item, row, table

Contrast with

data element, text element

layout

The designed appearance of a report. Designing a report entails arranging report items on a page so that a report user can analyze the information easily. A report displays information in a combination of charts, footers, headers, paragraphs, subreports, and tabular lists. Figure G-30 shows a report layout.

Sales by Region		Prior Year Revenue	Prior Year Profit	Current Year Revenue	Current Year Profit
APAC		\$542,996	\$213,273	\$299,231	\$116,611
Australia		\$542,996	\$213,273	\$299,231	\$116,611
Classic Cars		\$183,488	\$67,133	\$100,761	\$38,109
1952 Alpine Renault 1300		\$ 9,258	\$ 4,230	\$ 4,680	\$ 2,314
1972 Alfa Romeo GTA		\$ 5,679	\$ 1,567	\$ 0	\$ 0
1962 LanciaA Delta 16V		\$ 17,094	\$ 3,339	\$ 8,981	\$ 1,535
1968 Ford Mustang		\$ 4,886	\$ 1,930	\$ 10,460	\$ 4,358
2001 Ferrari Enzo		\$ 8,316	\$ 3,919	\$ 0	\$ 0
1969 Corvair Monza		\$ 4,215	\$ 1,541	\$ 5,076	\$ 1,956
1968 Dodge Charger		\$ 2,861	\$ 681	\$ 4,393	\$ 1,161

Figure G-30 Report layout

Related terms

chart, footer, header, page, report, report item, subreport

layout editor

A tool in a report designer in which a report developer arranges, formats, and sizes report items. Figure G-31 shows the layout editor in BIRT Designer Professional.

Related terms

Actuate BIRT Designer Professional, design, format, report, report item

Contrast with

report editor

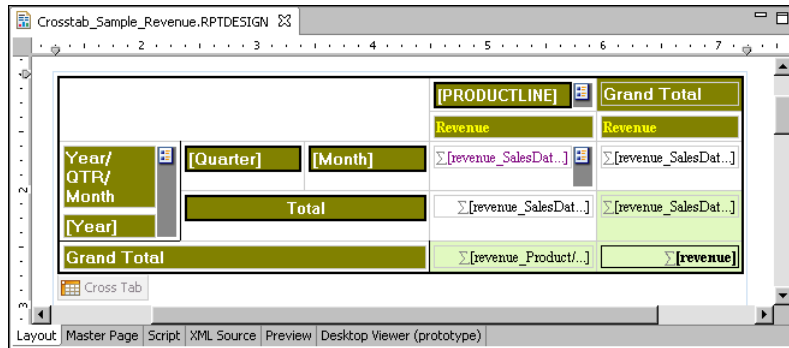

Figure G-31 Layout editor

Layout window

See layout editor.

lazy load The capability in a run-time environment to load a code segment to memory. By lazily loading a code segment, the run-time environment minimizes start-up time and conserves memory resources. For example, BIRT Report Engine builds a registry at startup that contains the list of available plug-ins, then loads a plug-in only if the processing requires it.

Related terms

Business Intelligence and Reporting Tools (BIRT) Report Engine, plug-in, run time

LDAP See Lightweight Directory Access Protocol (LDAP).

left outer join

See outer join.

level-break listing

See grouped report.

- library**
- 1 A file used when creating or running a program. For example, Windows library files are dynamic link libraries. UNIX library files are shared libraries.
 - 2 In BIRT technology, a collection of reusable and shareable report elements. A library can contain data sets, data sources, embedded images, JavaScript code, styles, and visual report items. A report developer uses a report designer to develop a library and to retrieve report elements from a library for use in a report design.

Related terms

Business Intelligence and Reporting Tools (BIRT) technology, data set, data source, design, dynamic link library (DLL), image, JavaScript, report element, report item, style

Contrast with
file types

library (.rptlibrary) file



In BIRT technology, an Extensible Markup Language (XML) file that contains reusable and shareable report elements. A report developer uses a report design tool to create a library file directly or from a report design (.rptdesign) file.

Related terms

Business Intelligence and Reporting Tools (BIRT) technology, design, Extensible Markup Language (XML), library, report design (.rptdesign) file, report element

Contrast with

Actuate BIRT library (.rptlibrary) file, file types

library file See library (.rptlibrary) file.

Lightweight Directory Access Protocol (LDAP)

A software protocol that enables location of resources on a network.

Related term

protocol

link See hyperlink.

list element



In BIRT technology, a report item that iterates through the data rows in a data set. The list element contains and displays other report items in a variety of layouts.

Related terms

Business Intelligence and Reporting Tools (BIRT) technology, data row, data set, layout, report item

Contrast with

grid element, table element

listener See event listener.

listing report

A report that provides a simple view of data. Typically, a listing report displays a single line for each data row. Figure G-32 shows a listing report.

Related terms

data, data row, report

local variable

A variable that is available only at the current level in an application. A local variable stays in memory in the scope of an executing procedure until the procedure terminates. When the procedure finishes, the run-time system destroys the variable and returns the memory to the system.

Related terms

application, procedure, run time, scope, variable



121 Rue Saint-Charles
Paris, FRANCE 75015

For internal use only
Report generated on 1/7/2013

Customer List

Name	Phone	Country	Credit Rank
Atelier graphique	40.32.2555	France	Poor
Signal Gift Stores	7025551838	USA	Average
Australian Collectors, Co.	03 9520 4555	Australia	Excellent
La Rochelle Gifts	40.67.8555	France	Excellent

Figure G-32 Listing report

locale

A location and the currency format, date format, language, sorting sequence, time format, and other characteristics associated with that location. The location is not always identical to the country. There can be multiple languages and locales within one country. For example, China has two geography-based locales: Beijing and Hong Kong. Canada has two language-based locales: French and English.

Related term
format

Contrast with
localization

localization

The process of translating database content, printed documents, and software programs into another language. Report developers localize static text in a report so that the report displays text in another language that is appropriate to the locale configured on the user's machine.

Related terms
database, locale, report

Contrast with
internationalization

Long data type

An Extensible Markup Language (XML) data type having a range from -9,223,372,036,854,775,808 to 9,223,372,036,854,775,807.

Related terms
data type, Extensible Markup Language (XML), range

Contrast with
Integer data type

Management Console



A set of web pages that provide volume management functions, such as creating channels, roles, security, and users for Encyclopedia volumes.

Related terms

channel, Encyclopedia volume, security role, web page

Contrast with

Configuration Console, Information Console

manifest A text file in a Java archive (.jar) file that describes the contents of the archive.

Related term

Java archive (.jar) file

map See data source map (.sma) file.

mashup A web application that combines data and functionality from multiple sources into a single presentation. For example, the Google Maps® mashup combines maps and directions to assist a user in locating and traveling to a destination.

Related terms

application, data

Contrast with

portal

master page



In BIRT technology, a predefined layout that specifies a consistent appearance for all pages of a report. A master page typically includes standard headers and footers that display information such as a copyright statement, a date, or page numbers. The master page can contain report elements in the header and footer areas only, as shown in Figure G-33.

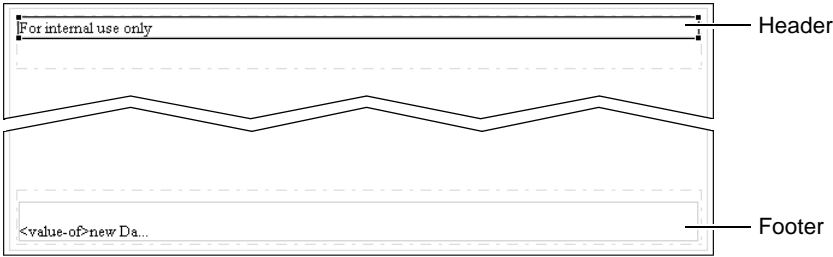

Figure G-33 Master page layout

The master page's header and footer content appears on every page of the report in paginated formats, as shown in Figure G-34.

Related terms

Business Intelligence and Reporting Tools (BIRT) technology, footer, header, layout, report, report element

Contrast with

template

For internal use only			Header content		
Customer List For internal use only Report generated on Aug 23, 2005 12:14 PM					
Customer	Phone	Contact			
ANG Resellers	(91) 745 6555	Alejandra Camino			
AV Stores, Co.	(171) 555-1555	Rachel Ashworth			
Alpha Cognac	61.77.6555	Annette Roulet			
American Souvenirs Inc	2035557845	Keith Franco			
Baane Mini Imports	07-98 9555	Jonas Bergulfsen			
Bavarian Collectables Imports, Co.	+49 89 61 08 9555	Michael Donnermeyer			
Blauer See Auto, Co.	+49 69 66 90 2555	Roland Keitel			
Aug 23, 2005 12:14 PM			Footer content		

Figure G-34 Master page header and footer in report

matrix

See cross tab.

measure

- 1 In BIRT technology, in a cube, aggregated values, such as average cost or total units of products.
- 2 Numeric data extracted from the source data in a cube. Actuate BIRT Designer Professional, Actuate BIRT Studio, and gadgets on a dashboard support defining and using dimensions.
- 3 In BIRT 360 Plus, a performance component that collects quantifiable data about a function or process.

Related terms

Actuate BIRT 360 Plus, Actuate BIRT Designer Professional, Actuate BIRT Studio, aggregate value, Business Intelligence and Reporting Tools (BIRT) technology, cube, dashboard, data, function, gadget design (.gadget) file, performance, process

Contrast with dimension

member

- 1 A method or variable defined in a class. A member provides or uses information about the state of a single object.
- 2 A user who is assigned to a security role in an Encyclopedia volume.

Related terms

class, Encyclopedia volume, method, object, security role, state, variable

Contrast with

global variable, instance variable, static variable

member variable

A declared variable within a class. The member variables for an object contain its data or state.

Related terms

class, data, declaration, object, state, variable

message See Message Distribution service.

Message Distribution service

See server service.

metadata Information about the structure of data enabling a program to process information. For example, a relational database stores metadata that describes the data type, name, and size of objects in a database, such as tables and columns.

Related terms

column, data, data type, database, object, table

method A routine that provides functionality to an object or a class.

Related terms

class, object

Contrast with

data, function, overloaded method

Microsoft Management Console

An extensible windowing system that displays graphs and counters containing system data and supports configuring performance logs and alerts. Microsoft Management Console can be configured to display the list of Actuate counters with a performance graph and accumulate statistics using the logging features.

Related terms

data, extension

Contrast with

Actuate Performance Monitoring Extension, Management Console

Microsoft .NET

A Microsoft technology that uses standard tools such as JavaScript and Active Server Pages to build web-based applications. Actuate supports the Microsoft .NET framework for constructing a Simple Object Access Protocol (SOAP) processor. BIRT iHub System contains a Web Services Description Language (WSDL) document that defines an Actuate web services schema for a Microsoft .NET client. Actuate BIRT iHub Integration Technology provides a reference implementation of a Microsoft .NET client application that shows a developer how to build a custom application that implements SOAP processing using this framework.

Related terms

Active Server Page (ASP), Actuate BIRT iHub Integration Technology, Actuate BIRT iHub System, application, client/server, framework, JavaScript, processor, schema, Simple Object Access Protocol (SOAP), web service, Web Services Description Language (WSDL)

Contrast with
Apache Axis, Java

MIME See Multipurpose Internet Mail Extensions (MIME).

modal window

A window that retains focus until explicitly closed by the user. Typically, dialog boxes and message windows are modal. For example, an error message dialog box remains on the screen until the user responds.

Contrast with
modeless window

mode An operational state of a system. Mode implies that there are at least two possible states. Typically, there are many modes for both hardware and software.

modeless window

A window that solicits input but permits users to continue using the current application without closing the modeless window.

Related term
application

Contrast with
modal window

module A file that contains class, type, or variable declarations for an application. A module is a unit of code that serves as a building block for a program.

Related terms
application, class, data type, declaration, variable

multicolumn report

A report that displays data in more than one vertical flow. A mailing label report is one type of multicolumn report. Figure G-35 shows a multicolumn report.

<i>Mailing Labels example</i>	
Advanced Design Inc. Maria Hernandez 5905 Pompton St. NYC, NY 10022	Computer Systems Corp. Peter Chandler 4030 Long Airport Avenue Newark, NJ 94019
Technical Design Inc. Kwai Yu 897 Long Airport Avenue NYC, NY 10022	SigniDesign Julie Jennings 4193 First Street Newark, NJ 94019

Figure G-35 A multicolumn report

Related terms

data, report

multidimensional analysis

In Actuate BIRT Data Analyzer, a process that applies data filters simultaneously to multiple dimensions of a cube to examine relationships among those dimensions.

Related terms

Actuate BIRT Data Analyzer, cube, dimension, process

Contrast with

analytics, multidimensional data

multidimensional data

Any set of records that you can break down or filter according to the contents of individual fields or dimensions, such as location, product, or time. This data organization supports using Actuate BIRT Data Analyzer and BIRT technology to present and analyze complex relationships.

Related terms

Actuate BIRT Data Analyzer, Business Intelligence and Reporting Tools (BIRT) technology, data, dimension, field, filter

Contrast with

analytics, BIRT Data Analyzer option, multidimensional analysis

Multipurpose Internet Mail Extensions (MIME)

A protocol that specifies the format of an internet message body such as a Simple Object Access Protocol (SOAP) message. Historically, it is a mechanism for transmitting a non-text file, such as an image or audio file, that is embedded in an internet e-mail message. Internet e-mail was originally designed for ASCII text only. MIME must encode the files at the distributing end and decode the files at the receiving end of the transmission.

Related terms

format, image, protocol, Simple Object Access Protocol (SOAP)

Contrast with

Direct Internet Message Encapsulation (DIME)

multithreaded application

An application that handles multiple simultaneous sessions and users.

Related term

application

navigation bar

A tool that provides download, navigation, print, search, and table of contents.

Related terms

search, table of contents

Navigator In BIRT Designer Professional, an Eclipse view that shows all projects, reports, and associated files within each project. Each project is a directory in the file system. Use Navigator to manage report files, for example, deleting files, moving files from one project to another, or renaming files. Figure G-36 shows Navigator.

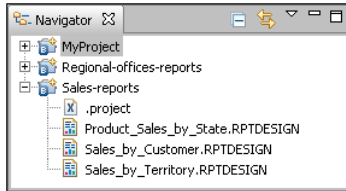

Figure G-36 Navigator

Related terms

Actuate BIRT Designer Professional, Eclipse project, Eclipse view, report

nested report

See subreport.

node

- 1 A computer that is part of a BIRT iHub cluster.
- 2 A computer that is accessible on the internet.
- 3 An individual part of an Extensible Markup Language (XML) document, such as an element, comment, or text string. A node tree is a hierarchical representation of the entire XML document.

Related terms

Actuate BIRT iHub, cluster, element, Extensible Markup Language (XML), hierarchy, string

Contrast with

domain name

notification

- 1 A message sent by e-mail or listed on the Channels page in Information Console or Management Console.
- 2 A message from BIRT iHub regarding the status of a scheduled report or query. A requested report is available for viewing if the report or query has been successfully run.

Related terms

Actuate BIRT iHub, channel, Information Console, job, Management Console, query, report, request, run

Contrast with

completion notice

notification group

For BIRT iHub, a set of users who are informed of the status of a scheduled report. All users can use any notification group, but only the administrator can

create or modify one. BIRT iHub informs the group when a report runs and becomes available.

Related terms

Actuate BIRT iHub, administrator, report

Contrast with

completed job, group, job

null

A value indicating that a variable or field contains no data.

Related terms

data, field, value, variable

number data type

In BIRT technology, a data type used to display numeric values. Report items that contain expressions or fields having a number data type display numeric values in the report document. The appearance of these values depends on the formats and locale settings specified by your computer and the report design.

Related terms

Business Intelligence and Reporting Tools (BIRT) technology, data type, design, expression, field, format, locale, report, report item, value

numeric expression

A numeric constant, a simple numeric variable, a scalar reference to a numeric array, a numeric-valued function reference, or a sequence of these items, separated by numeric operators and parentheses. or example:

```
Val(Dates) + 1
```

Related terms

array, constant, function, operator, variable

Contrast with

Boolean expression

object

An instance of a particular class, including its characteristics. An object has properties and methods.

Related terms

class, method, property

Contrast with

information object, transient object

object aging

See autoarchive.

object reference variable

A variable that contains a reference to an object. References can be passed to functions and subroutines as parameters.

Related terms

function, object, parameter, subroutine, variable

object-oriented programming

A paradigm for writing applications using classes, not algorithms, as the fundamental building blocks. The design methodology uses four main concepts: abstraction, encapsulation, inheritance, and polymorphism.

Related terms

abstraction, application, class, encapsulation, inheritance, polymorphism

Contrast with

object

ODA See open data access (ODA).

ODBC See open database connectivity (ODBC).

OLAP See online analytical processing (OLAP).

on-demand request

See synchronous.

online analytical processing (OLAP)

The process of analyzing, collecting, managing, and presenting multidimensional data.

Related terms

data, multidimensional data

Contrast with

analytics

online help

Information that appears on the computer screen to help the user understand an application.

Related term

application

Contrast with

balloon help

open data access (ODA)

A technology that handles communication between a data source and an application. ODA provides interfaces for creating data drivers to establish connections, access metadata, and execute queries to retrieve data. ODA also provides interfaces to integrate query builder tools within an application designer tool. The Eclipse Data Tools Project plug-ins provide ODA to Actuate BIRT technology. BIRT iHub System and the Information Object Design perspective can use Eclipse plug-ins to implement ODA capability.

Related terms

Actuate BIRT iHub, Actuate BIRT technology, application, connection, data, data source, Eclipse, Information Object Design perspective, interface, metadata, open data access (ODA) driver, plug-in, query

open data access (ODA) driver

An ODA driver communicates between a data source and an application. An ODA driver establishes a connection to a data source, accesses metadata about the data, and executes queries on the data source. In Actuate BIRT technology, ODA drivers are plug-in extensions to the Eclipse Data Tools Platform project. BIRT iHub System and the Information Object Design perspective can use ODA drivers implemented as an Eclipse plug-in to the Data Tools Platform project.

Related terms

Actuate BIRT iHub, Actuate BIRT technology, application, data, data source, driver, Eclipse, extension, Information Object Design perspective, metadata, open data access (ODA), plug-in, query

open data access (ODA) server process

See server processes.

open database connectivity (ODBC)

A standard protocol used by software products as a database management system (DBMS) interface to connect applications and reports to databases.

Related terms

application, database, database management system (DBMS), interface, protocol, report

Contrast with

Connection, data source, Java Database Connectivity (JDBC)

open source

A software development methodology in which the community of programmers and users has complete access to the source code. For example, BIRT is an open source project built on the Eclipse platform.

Related terms

Business Intelligence and Reporting Tools (BIRT), Eclipse platform

Operator

A BIRT iHub security role that permits a member to perform limited operational tasks, such as configuring the autoarchive policy for an Encyclopedia volume. The Administrator user is always a member. It is not possible to delete the Operator role.

Related terms

administrator, autoarchive, Encyclopedia volume, security role

operator

A symbol or keyword that performs an operation on expressions.

Related terms

expression, keyword

outer join

A type of join that returns records from one table even when no matching values exist in the other table. The three types of outer join are left, right, and full outer join. A left outer join returns all records from the table on the left side of the join expression, even if no matching values exist in the table on the right side. A right outer join returns all records from the table on the right side of the join expression, even if no matching values exist in the table on the left side. For example, joining customers and orders tables on customerID with the customers table on the left side of the expression returns a result set that contains all customer records, including customers who have no orders. A full outer join is the union of the result sets of both left and right outer joins.

Related terms

join, result set, table, value

Contrast with

inner join

Outline

In BIRT technology, an Eclipse view that shows all report elements in a report design, report library, or report template. Outline shows the report elements' containment hierarchy in a tree-structured diagram. Figure G-37 shows Outline.

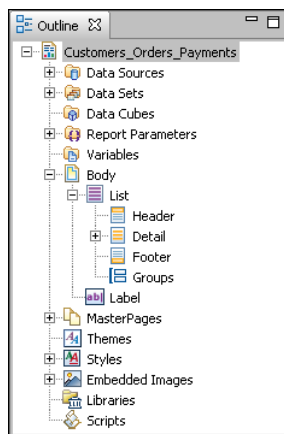

Figure G-37 Outline

Related terms

Business Intelligence and Reporting Tools (BIRT) technology, design, Eclipse view, hierarchy, library, report, report element, template

output format

A format to which Actuate reports can be downloaded. Example formats include Microsoft Excel, Microsoft PowerPoint, PDF, and RTF.

Related terms

format, report

overloaded method

In a single class, a method in which different sets of arguments can be specified.

Related terms

argument, class, method

override

To write new code that replaces the default code of an inherited method.

Related terms

inheritance, method

package

1 A set of functionally related Java classes organized in one directory.

2 A complete application, including all configuration files and programs.

Related terms

application, class, configuration file, Java

page

An area in a window that arranges and displays related information. A window can contain several pages, each of which is accessed by a tab. Figure G-38 shows an example of pages in the report editor window in BIRT Designer Professional.

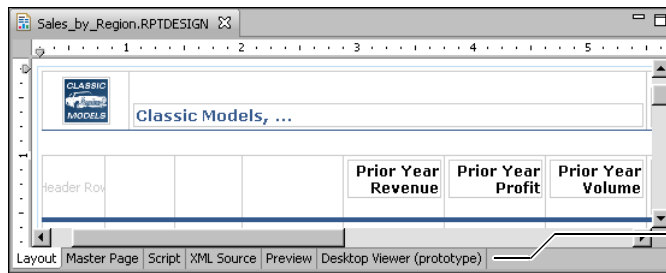

Six pages in the report editor

Figure G-38 Pages in the report editor window

Related term

tab

Contrast with

master page, web page

page footer

Content that appears at the bottom of each page. For example, a page footer can display a date and a page number.

Contrast with

page header

page header

Content that appears at the top of each page. For example, a page header can display a document title and an illustration.

Contrast with

page footer

Palette

In BIRT technology, an Eclipse view that shows the report items used to display and organize data in a report. Figure G-39 shows Palette in Actuate BIRT Designer Professional.

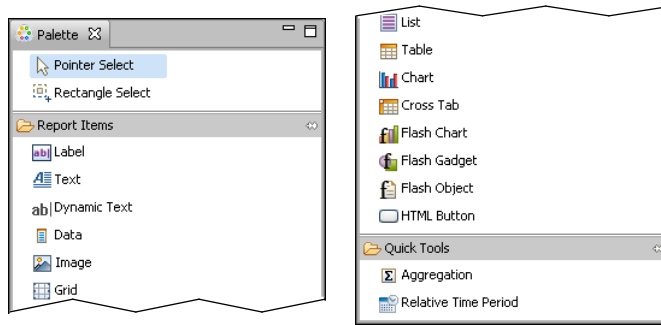

Figure G-39 Palette of report items

Related terms

Actuate BIRT Designer Professional, Business Intelligence and Reporting Tools (BIRT) technology, data, Eclipse view, report, report item

pane

An area in a user interface. For example, Figure G-40 shows the navigation pane in Information Console.

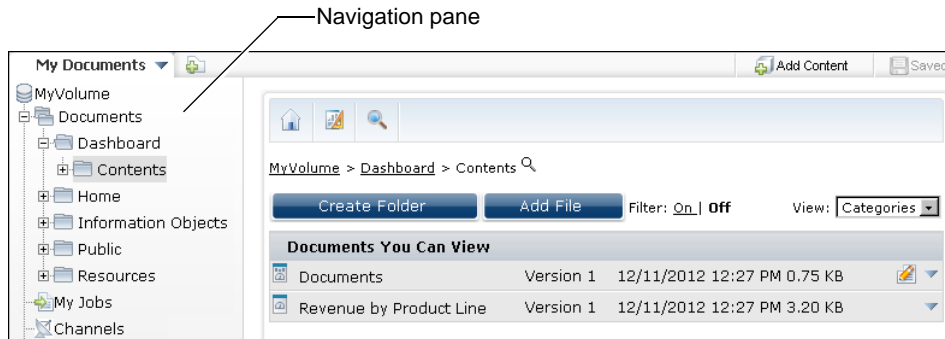

Figure G-40 Pane

Related terms

Information Console, interface

parameter

- 1 A report element or variable that provides input to the execution of the report. A user types or selects values for parameters on the Parameters page, as shown in Figure G-41. Parameters provide control over report data selection, formatting, and processing.
- 2 In Actuate SQL, a variable that appears in a query, for example, in a WHERE clause.
- 3 The definition of an argument to a procedure.



Figure G-41 Parameters page

Related terms

Actuate SQL, argument, data, format, Parameters page, procedure, query, report, report element, value, variable

Contrast with

ad hoc parameter, cascading parameters, data set parameter, function, report parameter, subroutine

parameter editor

A tool that displays the properties of parameters that a report design contains. A parameter editor supports adding a parameter to a report design, modifying how a parameter appears to a report user, and deleting a parameter from a report design. Figure G-42 shows the parameter editor in BIRT Designer Professional.

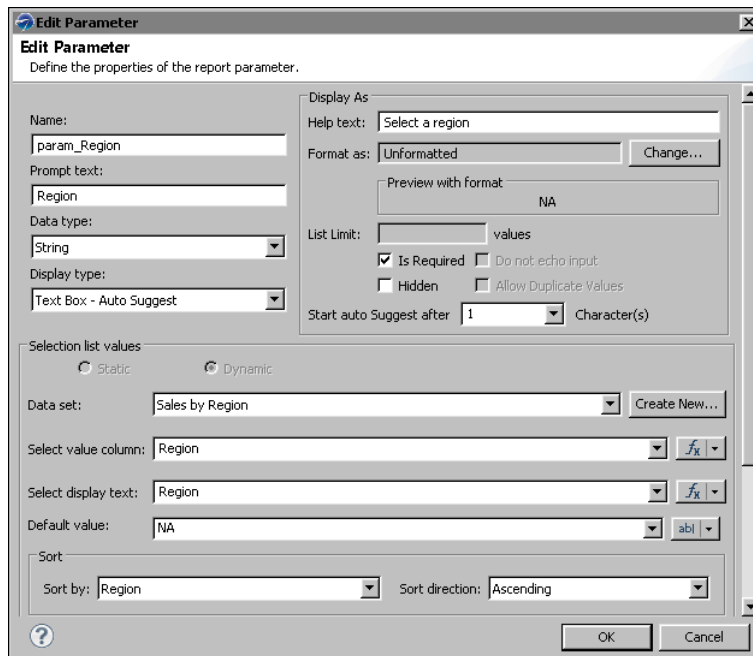

Figure G-42 Parameter editor

Related terms

design, parameter, report

Contrast with

Parameters page

Parameters page

In Information Console and Management Console, a page that prompts a user to enter values for parameters when generating a report. Figure G-41 shows the Parameters page.

Related terms

Information Console, Management Console, page, parameter, report, value

parent class

See superclass.

partition

A disk location storing Encyclopedia volume data. The logical name for a partition points to the path or physical location on disk. By default, the logical name for the default partition points to the following path on Windows:

`\Actuate\iHub\data\encyc`

Related terms

data, Encyclopedia volume

password

An optional code that restricts user name access to a resource on a computer system. For example, in an Encyclopedia volume, passwords can be up to 256 characters in length and can contain any characters except control characters or spaces. Passwords are case-sensitive. Passwords can use a mixture of case, alphabetical, and numeric characters to increase security.

Related terms

case sensitivity, Encyclopedia volume, user name

Contrast with

security role

pattern

A template or model for implementing a solution to a common problem in object-oriented programming or design. For example, the singleton design pattern restricts the instantiation of a class to only one object. The use of the singleton pattern prevents the proliferation of identical objects in a run-time environment and requires a programmer to manage access to the object in a multithreaded application.

Related terms

class, design, instantiation, multithreaded application, object, object-oriented programming, run time, template

pattern matching

See regular expression.

PDF converter

A tool that converts a report to a PDF file.

Related terms

converter, report

pending job

A job that is waiting for resources to become available so that the job can run.

Related term

job

Contrast with

completed job, running job, scheduled job

performance

Progress in strategies, goals, and other activities that may contribute to achieving organizational objectives.

performance management

The sum of methodologies, metrics, processes, and technology used to carry out the goals of a company, such as clear communication of strategy and goals, fostering accountability, meeting all data access and information delivery requirements, and involving as many people as possible in a closed-loop performance management process.

Related terms

data, performance

persistent object

An object that is stored in a file. For example, most objects created by running a report design (.rptdesign) file, including data elements, graphical elements, pages, and sections, are persistent. A report document (.rptdocument) file contains only persistent objects.

Related terms

file types, object, page, report design (.rptdesign) file, report document (.rptdocument) file, run, section

Contrast with

transient object

persistent report

A report document stored in an Encyclopedia volume.

Related terms

Encyclopedia volume, report, report document

Contrast with

temporary report

personal channel

An Information Console channel page that displays the user's completion notices.

Related terms

channel, completion notice, Information Console

personal folder

See home folder.

perspective

See Eclipse perspective.

platform

The software and hardware environment in which a program runs. Linux, MacOS, Microsoft Windows, Solaris OS, and UNIX are examples of software systems that run on hardware processors made by vendors such as AMD, Apple, Hewlett-Packard, IBM, Intel, Motorola, and Oracle.

Contrast with

Eclipse platform

plug-in

- 1 In Actuate BIRT technology, an extension used by the Eclipse development environment. At run time, Eclipse scans its plug-in subdirectory to discover any extensions to the platform. Eclipse places the information about each extension in a registry, using lazy load to access the extension.
- 2 A software program that extends the capabilities of a web browser. For example, a plug-in gives you the ability to play audio samples or video movies.

Related terms

Actuate BIRT technology, Eclipse, extension, lazy load, run time

Contrast with

Eclipse Plug-in Development Environment (PDE)

plug-in fragment

In Actuate BIRT technology, a separately loaded plug-in that adds functionality to an existing plug-in, such as support for a new language in a localized application. The plug-in fragment manifest contains named values that associate the fragment with the existing plug-in.

Related terms

Actuate BIRT technology, application, localization, manifest, plug-in, value

polymorphism

The ability to provide different implementations with a common interface, simplifying the communication among objects. For example, defining a unique print method for each kind of document in a system supports printing any document by sending the instruction to print without concern for how that method is actually carried out for a given document.

Related terms
interface, method, object

Contrast with
object-oriented programming

portal A web page that serves as a starting point for accessing information and applications on the internet or an intranet. The basic function of a portal is to aggregate information from different sources.

Related terms
application, web page

Contrast with
mashup, portlet

portlet A window in a browser that provides a view of specific information available from a portal.

Related term
portal

PostScript converter

A tool that converts a report to a PostScript (.ps) file.

Related terms
converter, report

PowerPoint converter

A tool that converts a report to a Microsoft PowerPoint (.ppt) file.

Related terms
converter, report

Contrast with
Excel converter, PDF converter, PostScript converter, RTF converter, Word converter, XML converter

previewer A tool that supports displaying data or a report. A data previewer enables the report developer to review the data rows returned by a query before designing the report layout. A report previewer enables the report developer to review and improve the report layout before delivery to the user.

Related terms
data, data row, design, layout, query, report

Contrast with
Actuate BIRT Interactive Viewer, Actuate BIRT Viewer, Viewer

printer attributes

A list of properties that describes the fixed characteristics of a printer. These properties can limit report design features. For example, some color printers cannot print unless they have adequate ink in all colors.

Related terms
design, image, property, report

privilege A level of access to an item in an Encyclopedia volume. Users have privileges either directly or through security roles. The privileges include, for example, the ability to delete, execute, read, and write to an object. The user who develops an item and places it in the Encyclopedia volume and the administrator both have all privileges for that item. Table G-2 lists the privileges a user can be granted for each item in an Encyclopedia volume.

Table G-2 Privileges

Privilege	Enabled functionality in an Encyclopedia volume
Delete	Remove items from an Encyclopedia volume.
Execute	Run items from the Encyclopedia volume.
Grant	Extend privileges for a specific item in the volume to other users.
Read	Open, work with, print, and download an item in the volume.
Secure read	Read secure parts of a report in the Encyclopedia volume. To use secure read, the user must have BIRT Page Level Security option available and assigned.
Trusted execute	Execute an information object without having execute privilege for the information object's underlying data sources. This privilege applies only to Actuate information object (.iob) files and map (.sma) files.
Visible	View items in the Encyclopedia volume.
Write	Place and modify an item in a location in an Encyclopedia volume.

Related terms
Actuate BIRT Page Level Security option, administrator, data source, data source map (.sma) file, Encyclopedia volume, information object, information object (.iob) file, object, security role

procedure A set of commands, input data, and statements that perform a specific set of operations. For example, functions, methods, and subroutines are all procedures.

Related terms
data, function, method, statement, subroutine

process A computer program that has no user interface. For example, the servlet that generates a BIRT report is a BIRT iHub System internal process configurable through Configuration Console.

Related terms
Actuate BIRT iHub System, Business Intelligence and Reporting Tools (BIRT), Configuration Console, interface, report, servlet

Contrast with
processor, server processes, server service, View process

processor A computer process that translates or converts among different data formats. For example, Apache Axis implements a Java Simple Object Access Protocol (SOAP) processor, which serializes and deserializes Extensible Markup Language (XML) messages in a Java application. Microsoft .NET implements a similar C# SOAP processor. Actuate supports these messaging frameworks to enable BIRT iHub System to communicate with client applications.

Related terms
Actuate BIRT iHub System, Apache Axis, application, C#, deserialize, Extensible Markup Language (XML), Java, Microsoft .NET, process, serialize, Simple Object Access Protocol (SOAP)

progressive viewing
A mechanism that displays the first page of a report in a web browser as soon as it generates. This option is available for unscheduled jobs only.

Related terms
job, report
Contrast with
synchronous

Properties In BIRT technology, a grouped alphabetical list of all properties of report elements in a report design. Experienced report developers use this Eclipse view to modify any property of a report element. Figure G-43 shows Properties.

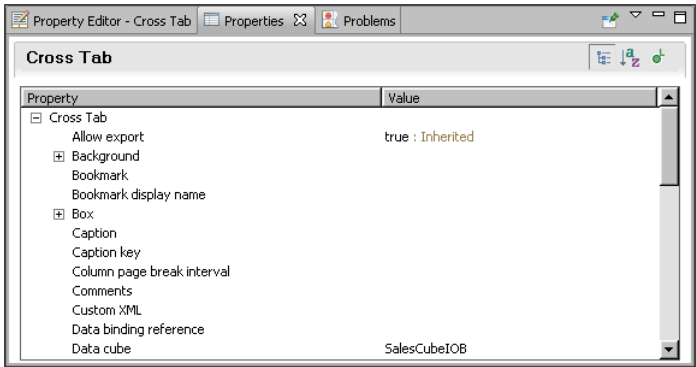

Figure G-43 Properties displaying a sample of cross tab element properties
Related terms
Business Intelligence and Reporting Tools (BIRT) technology, cross tab element, design, Eclipse view, property, report, report element, table element

Contrast with
Property Editor

property A characteristic of a report item that controls its appearance and behavior. For example, a report developer can specify a font size for a label element.

Related term
font

**Contrast with
method**

Property Editor

In BIRT technology, an Eclipse view that displays sets of key properties of report elements in a report design. The report developer uses Property Editor to modify those properties. Figure G-44 shows Property Editor.

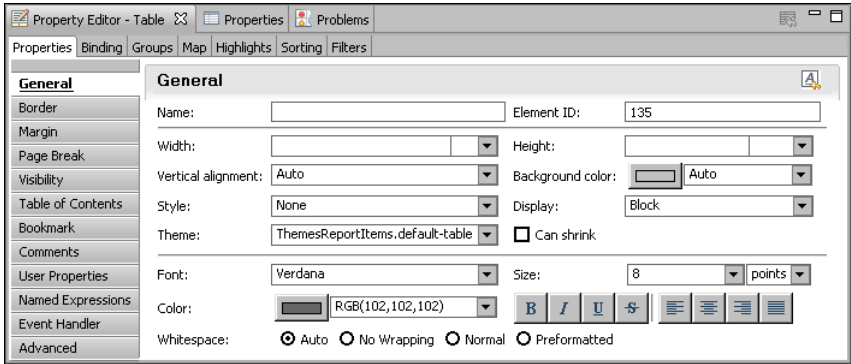

Figure G-44 Property Editor

Related terms

Business Intelligence and Reporting Tools (BIRT) technology, design, Eclipse view, property, report, report element

Contrast with
Properties

protocol A communication standard for the exchange of information. For example, in TCP/IP, the internet protocol (IP) is the syntax and order through which messages are received and sent.

Related term
syntax

- publish**
- 1 In BIRT technology, to copy files to a shared folder to make them available to report users and developers. Actuate BIRT Designer Professional publishes libraries and resource files to the resources folder. Published templates reside in the templates folder.
 - 2 In BIRT Designer Professional, to upload files to an Encyclopedia volume to make them available to users. Users can run published report executable files. Power users can develop reports in Actuate BIRT Studio using published BIRT report templates.

Related terms

Actuate BIRT Designer Professional, Actuate BIRT Studio, Business Intelligence and Reporting Tools (BIRT) technology, Encyclopedia volume, report, report executable file, resource file, template

- push**
- 1 To deliver information on preselected categories or topics to a web browser. The Encyclopedia process pushes notifications about newly generated reports to specific channels in an Encyclopedia volume.
 - 2 To execute all or part of an Actuate SQL query on a database through the Integration service.

Related terms
Actuate SQL, channel, database, Encyclopedia process, Encyclopedia volume, notification, query, report, server service

query A statement specifying the data rows to retrieve from a data source. For example, a query that retrieves data from a database typically is a SQL SELECT statement.

Related terms
data, data row, data source, database, SQL SELECT statement

Query by Example (QBE)

A syntax used to write expressions that specify data to retrieve from a data source. For example, you can use a QBE expression to specify an ad hoc parameter value. The query is modified based on the QBE expression. Figure G-45 shows QBE expressions.

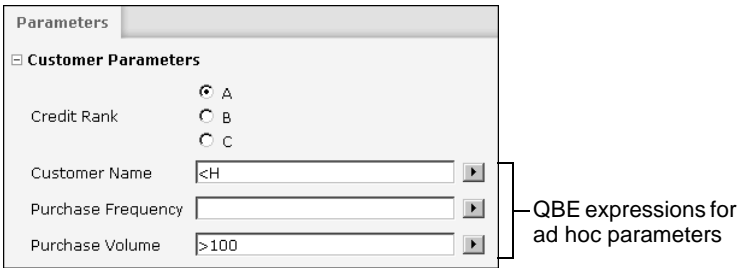

Figure G-45 Query by Example expressions

Related terms
ad hoc parameter, data, data source, expression, query, syntax, value

query editor A tool used to write a statement that retrieves data from a data source. Figure G-46 shows the query editor in BIRT Designer Professional.

Related terms
Actuate BIRT Designer Professional, data, data source, statement

Contrast with
SQL SELECT statement, textual query editor (TQE)

query parameter
See parameter.

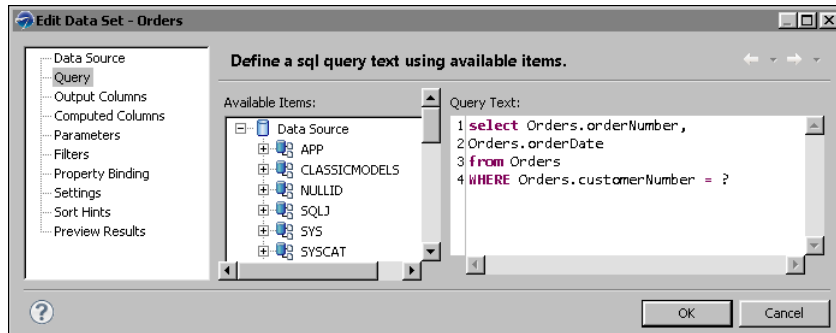

Figure G-46 Query editor in BIRT Designer Professional

range

- 1 A continuous set of values of any data type. For example, 1–31 is a numeric range.
- 2 The distance between the start and end values of the *x*-axis in a chart.

Related terms

chart, data type, value

Contrast with

data row, tick interval

read privilege

See privilege.

recursion

A process in which a function or subroutine directly or indirectly calls itself to accomplish a task. The recursive function or subroutine continues until an external event interrupts it or until a specified condition occurs.

Related terms

event, function, process, subroutine

regular expression

In BIRT technology, a JavaScript mechanism that matches patterns in text. The regular expression syntax can validate text data, find simple and complex strings of text within larger blocks of text, and substitute new text for old.

Related terms

Business Intelligence and Reporting Tools (BIRT) technology, data, expression, JavaScript, string, syntax

Contrast with

aggregate expression

relational database management system (RDBMS)

A database management system (DBMS) that organizes data into tabular record structures consisting of rows and columns that can be linked together by a common column. An RDBMS typically uses Structured Query Language (SQL) to enable selective retrieval, manipulation, and storage of data by an application.

Related terms

application, column, data, data row, database, database management system (DBMS), Structured Query Language (SQL), table

remote procedure call (RPC)

Enables a client application to execute a function or method by sending a message to a server or other program running on another computer. An Actuate Information Delivery API (IDAPI) client application uses the RPC framework to send a Simple Object Access Protocol (SOAP) request to BIRT iHub System to perform a web service.

Related terms

Actuate BIRT iHub System, Actuate Information Delivery API (IDAPI), application, client/server, framework, function, method, Microsoft .NET, Simple Object Access Protocol (SOAP), web service

rendering extension

In BIRT technology, an extension that produces a report in a specific format. For example, BIRT provides rendering extensions for Adobe PDF, Adobe PostScript, HyperText Markup Language (HTML), Microsoft Excel, Microsoft PowerPoint, and Microsoft Word.

Related terms

Business Intelligence and Reporting Tools (BIRT), Business Intelligence and Reporting Tools (BIRT) technology, extension, format, HyperText Markup Language (HTML), report

report

A category of documents that presents formatted and structured content from one or more data sources, such as a database or text file. A sample report appears in Figure G-47.

 Classic Models, Inc San Mateo, CA 94404		Sales by Customer		
Customer: Atelier graphique - 103		Payment: \$22,314.36		
Order Number: 10123				
Order Date: May 20, 2003 12:00 AM		Shipped Date: May 22, 2003 12:00 AM		
Product Code	Product Name	Orders	Price Each	Price
S18_1589	1965 Aston Martin DB5	26	\$120.71	\$3,138.46
S18_2870	1999 Indy 500 Monte Carlo SS	46	\$114.84	\$5,282.64
S18_3685	1948 Porsche Type 356 Roadster	34	\$117.26	\$3,986.84
S24_1628	1966 Shelby Cobra 427 S/C	50	\$43.27	\$2,163.50
Order Number: 10298				
Order Date: Sep 27, 2004 12:00 AM		Shipped Date: Oct 1, 2004 12:00 AM		

Figure G-47 Report showing formatted text and an image

Related terms

data source, database, format, image, structured content

report chart

See chart.

Report Collaborative Architecture (RCA)

A mechanism that enables developers having different skill levels to design reports as a team. For example, this architecture supports a Java programmer who writes the complex data access or business logic, a graphic designer who builds the theme, and a report designer who creates the charts.

Related terms

chart, data, design, Java, report, theme

report design (.rptdesign) file



In BIRT technology, an Extensible Markup Language (XML) file that contains the complete description of a report. The report design file describes the structure and organization of the report, the constituent report items, data sets, data sources, and Java and JavaScript event handler code. A report developer uses BIRT Designer Professional or Actuate BIRT Studio to create the report design file and the BIRT Report Engine processes it to create a formatted report.

Related terms

Actuate BIRT Designer Professional, Actuate BIRT Studio, Business Intelligence and Reporting Tools (BIRT) Report Engine, Business Intelligence and Reporting Tools (BIRT) technology, data set, data source, design, event handler, Extensible Markup Language (XML), format, Java, JavaScript, report, report item

Contrast with

Actuate BIRT report design (.rptdesign) file, file types

report document

A file in an Encyclopedia volume or file system that contains a report.

Related terms

Encyclopedia volume, report

Contrast with

file types, report document (.rptdocument) file

report document (.rptdocument) file



In BIRT technology, a binary file that encapsulates the report item identifiers and values, and additional information, such as data rows, pagination, and table of contents.

Related terms

Business Intelligence and Reporting Tools (BIRT) technology, data row, report item, table of contents, value

Contrast with

Actuate BIRT report document (.rptdocument) file, file types

report editor

In BIRT Designer Professional and Actuate BIRT Studio, the main window where a report developer designs and previews a report. The report editor supports opening multiple report designs. For each report design, the report editor displays these five pages: Extensible Markup Language (XML) source editor, layout editor, master page editor, previewer, and script editor.

Related terms

Actuate BIRT Designer Professional, Actuate BIRT Studio, design, Extensible Markup Language (XML), layout editor, master page, previewer, report, script editor

Contrast with

layout editor, report design (.rptdesign) file

report element

In BIRT technology, a visual or non-visual component of a report design. A visual report element, such as a table or a label, is a report item. A non-visual report element, such as a report parameter or a data source, is a logical component. Actuate BIRT technology supports additional report elements, such as Flash gadgets and the report document data source.

Related terms

Actuate BIRT technology, Business Intelligence and Reporting Tools (BIRT) technology, data source, design, element, Flash gadget element, label element, report, report document (.rptdocument) file, report item, report parameter, table element

Report Encyclopedia volume

See Encyclopedia volume.

report executable file

A file that contains instructions for generating a report document.

Related term

report document

Contrast with

file types

report generation process

See server processes.

report item

In BIRT technology, a report element that is a visual component of a report design. A report item displays content in the report output. For example, a data element displays data from a data set. Actuate BIRT technology provides support for additional report items, such as Flash gadgets.

Related terms

Actuate BIRT technology, Business Intelligence and Reporting Tools (BIRT) technology, data, data element, data set, design, Flash gadget element, report, report element

Contrast with

structured content

report item extension

In BIRT technology, an extension that implements a custom report item. For example, Actuate BIRT technology uses report item extensions to provide additional report item, such as Flash gadgets.

Related terms

Actuate BIRT technology, extension, Flash gadget element, report item

report, nested

See subreport.

Report Object Model (ROM)

The abstract specification for BIRT technology. The ROM defines the visual and non-visual components of a report. The ROM specification is an Extensible Markup Language (XML) document. The complete ROM specification is at:

<http://www.eclipse.org/birt/ref>

Related terms

Business Intelligence and Reporting Tools (BIRT) technology, Extensible Markup Language (XML), report

Contrast with

Report Object Model definition file (rom.def), Report Object Model (ROM) element, Report Object Model (ROM) schema

Report Object Model definition file (rom.def)

The deployment file containing the Report Object Model (ROM) specification that BIRT technology uses to generate and validate a report design.

Related terms

Business Intelligence and Reporting Tools (BIRT) technology, design, report

Contrast with

Report Object Model (ROM), Report Object Model (ROM) element, Report Object Model (ROM) schema

Report Object Model (ROM) element

An Extensible Markup Language (XML) element in the BIRT Report Object Model (ROM) that describes a visual or non-visual component of a report. Visual elements include items appearing in a report such as a label, list, or table element. Non-visual elements include data sets, data sources, and report parameters.

Related terms

Business Intelligence and Reporting Tools (BIRT), data set, data source, element, Extensible Markup Language (XML), label element, list element, report, report item, Report Object Model (ROM), report parameter, table element

Contrast with

report element, Report Object Model definition file (rom.def), Report Object Model (ROM) schema

Report Object Model (ROM) schema

The Extensible Markup Language (XML) schema defining the content, semantics, and structure of the components in the BIRT Report Object Model (ROM). The ROM schema is at:

<http://www.eclipse.org/birt/2005/design>

Related terms

Business Intelligence and Reporting Tools (BIRT), Extensible Markup Language (XML), Report Object Model (ROM), schema

Contrast with

Report Object Model definition file (rom.def), Report Object Model (ROM) element

report output

See output format.

report parameter

In BIRT technology, a report element that enables a user to provide a value as input to the execution of the report. Using a parameter to customize a report provides more focused information to meet specific needs. For example, parameters support selecting sales information by country and city.

Related terms

Business Intelligence and Reporting Tools (BIRT) technology, parameter, report, report element, value

Contrast with

cascading parameters, data set parameter

report server

See Actuate BIRT iHub.

Report Server Security Extension (RSSE)

See Actuate Report Server Security Extension (RSSE).

report template

See template.

report template (.rpttemplate) file



In BIRT technology, an Extensible Markup Language (XML) file that contains a reusable design providing a start position for developing a new report.

Related terms

Business Intelligence and Reporting Tools (BIRT) technology, design, Extensible Markup Language (XML), report

Contrast with

Actuate BIRT report template (.rpttemplate) file, file types, template

report viewer servlet

A Java EE web application servlet that produces a report from a report design (.rptdesign) file or a report document (.rptdocument) file. In BIRT technology, when deployed to a Java EE application server, the report viewer servlet makes reports available for viewing over the web. The report viewer servlet is also an active component of the report previewer of BIRT Designer Professional.

Related terms

Actuate BIRT Designer Professional, application, Business Intelligence and Reporting Tools (BIRT) technology, Java Platform Enterprise Edition (Java EE), previewer, report, report design (.rptdesign) file, report document, report document (.rptdocument) file, servlet, web server

reporting system

See Actuate BIRT iHub System.

Reportlet In Actuate BIRT technology, a portion of a report that can be embedded in a web page.

Related terms

Actuate BIRT technology, report, web page

repository A location for rich information storage. In BIRT iHub System, the repository is an Encyclopedia volume.

Related terms

Actuate BIRT iHub System, Encyclopedia volume

request A message that an application sends to perform an action. For example, Information Console sends a request to BIRT iHub to provide the list of items in a folder using the following URI:

`http://<webserver>/iportal/getfolderitems.do?folder=`

Related terms

Actuate BIRT iHub, application, Information Console, uniform resource identifier (URI)

Contrast with

response, URL request

request retry

In an Encyclopedia volume, an action to resubmit a failed scheduled job.

Related terms

Encyclopedia volume, request, scheduled job

requester

A tool that provides input or modifies parameters. Generating a report from a report executable file uses the values of these parameters.

Related terms

parameter, report, report executable file

Contrast with

Parameters page

reserved word

See keyword.

resource

An application file, such as a configuration file, image, library, or template.

Related terms

application, configuration file, image, library, template

Contrast with

resource file

resource file

In BIRT technology, a text file that contains the mapping from resource keys to string values for a particular locale. Resource files support producing a report having localized values for label and text elements.

Related terms

Business Intelligence and Reporting Tools (BIRT) technology, label element, locale, report, resource key, string, text element, value

Contrast with

localization, resource

resource group

A system for managing the allocation of iHub Factory processes to run designs and generate documents. A Factory process waits until iHub routes a job assigned to that resource group. A Factory process reserved for a resource group can only be used for objects specified to run in that group. For example, iHub routes a design to a synchronous resource group to run the design immediately and an asynchronous resource group to run the design as a scheduled job.

Related terms

Actuate BIRT iHub, asynchronous, design, job, scheduled job, server processes, synchronous

resource key

In BIRT technology, a unique value that maps to a string in a resource file. For example, the resource key, greeting, can map to Hello, Bonjour, and Hola in the resource files for English, French, and Spanish, respectively.

Related terms

Business Intelligence and Reporting Tools (BIRT) technology, resource file, string, value

response A message containing the result of a requested operation.

Contrast with
request

result set Data rows from an external data source. For example, the data rows that are returned by a SQL SELECT statement performed on a relational database are a result set. A stored procedure can return one or more result sets.

Related terms

Actuate BIRT Designer Professional, data row, data source, database, SQL SELECT statement, stored procedure

retry policy

In an Encyclopedia volume, settings that specify how many times and at what intervals to resubmit a failed job.

Related terms

Encyclopedia volume, job

rich information application (RIA)

A web application that has many of the characteristics of desktop application software, typically delivered by way of a browser, a browser plug-in, extensive use of JavaScript, or a virtual machine.

Related term

application

right outer join

See outer join.

role See security role.

ROM See Report Object Model (ROM).

row

- 1 A record in a table.
- 2 A horizontal sequence of cells in a cross tab or a BIRT grid element or table element.

Related terms

Business Intelligence and Reporting Tools (BIRT), cell, cross tab, grid element, table, table element

Contrast with
data row

row key An expression used to collect data rows into row groups and subgroups in a cross tab element.

Related terms
cross tab element, data row, group, expression

Contrast with
column key

RPTDESIGN

See report design (.rptdesign) file.

RPTDOCUMENT

See report document (.rptdocument) file.

RPTLIBRARY

See library (.rptlibrary) file.

RPTTEMPLATE

See report template (.rpttemplate) file.

RTF converter

A tool that converts a report to a Rich Text Format (.rtf) file.

Related terms
converter, report

Contrast with
Excel converter, file types, PDF converter, PostScript converter, PowerPoint converter, Word converter, XML converter

- run**
- 1 To execute a program, utility, or other machine function.
 - 2 To request current data in a new instance of a report. For example, run a report design (.rptdesign) file to generate a new report.document (.rptdocument) file.

Related terms
data, report, report design (.rptdesign) file, report document (.rptdocument) file

run job A job initiated by a request from Information Console that runs immediately and produces a temporary report document.

Related terms
Information Console, job, report document, request, run, temporary report

Contrast with
completed job, run-and-save job, scheduled job

run time The period of time in which a computer program executes. For example, a report executable generates a report during run time.

Related terms

report, report executable file

Contrast with

design time, view time

run-and-save job

A job initiated by a request from Information Console that runs immediately and saves its output on an Encyclopedia volume.

Related terms

Encyclopedia volume, Information Console, job, request, run

Contrast with

completed job, run job, scheduled job

running aggregate

An expression that calculates a value in one pass through the data rows in a data source. For example, an expression that calculates the sum of all orders in a group of data rows is a running aggregate.

Related terms

data row, data source, expression, value

running job

A job currently executing.

Related term

job

Contrast with

completed job, output format, pending job, scheduled job

SAX

See Simple API for XML (SAX).

scheduled job

A job designated to run at a particular time, save its output in an Encyclopedia volume, and optionally recur. Information Console and Management Console support creating and managing a scheduled job.

Related terms

Actuate Information Console, Management Console, Encyclopedia volume, job, run

Contrast with

completed job, output format, run-and-save job, running job

schema

- 1 A database schema specifies the structure of database entities such as tables and the relationships between these entities.
- 2 An Extensible Markup Language (XML) schema defines the structure of an XML document. An XML schema consists of element declarations and type definitions that describe a model for the information that a well-formed XML document must contain. The XML schema provides a common vocabulary

and grammar for XML documents that support exchanging data among applications.

Related terms

application, data, database, declaration, element, Extensible Markup Language (XML), table, well-formed XML

scope

The parts of a program in which a symbol or object exists or is visible. The location of an item's declaration determines its scope. Scopes can be nested. For example, a method introduces a new scope for its parameters and local variables. A class introduces a scope for its member variables, member functions, and nested classes. Code in a method in one scope has visibility to other symbols in that same scope and, with certain exceptions, to symbols in outer scopes.

Related terms

class, declaration, function, member, method, object, parameter, variable

script editor

In the report editor in BIRT Designer Professional, the page where a report developer adds or modifies JavaScript for a report element.

Related terms

Actuate BIRT Designer Professional, JavaScript, page, report, report editor, report element

SDK (Software Development Kit)

A collection of programming tools, utilities, compilers, debuggers, interpreters, and application programming interfaces (API) that a developer uses to build an application to run on a specified technology platform. For example, the Java SDK supports developers in building an application that users can download to run on any operating system. The Java Virtual Machine (JVM), the Java SDK interpreter, executes the application in the specified software and hardware configuration. BIRT Designer Professional and Actuate BIRT iHub Integration Technology provide an SDK.

Related terms

Actuate BIRT Designer Professional, Actuate BIRT iHub Integration Technology, Actuate BIRT technology, application, application programming interface (API), Java, Java Virtual Machine (JVM), platform

search

To find a string in a document.

Related term

string

section

In BIRT technology, a horizontal band in a report design. A section uses a grid element, list element, or table element to contain data values, images, and text.

Related terms

Business Intelligence and Reporting Tools (BIRT) technology, data, design, grid element, image, list element, report, table element, value

secure read privilege

See privilege.

security role

A name for a set of privilege levels. Assigning a security role to a user defines the user’s privileges.

Related term
privilege

Contrast with
user name

SELECT See SQL SELECT statement.

select To highlight one or more items in a user interface, such as a dialog box or a layout editor. Figure G-48 shows selected items in a report design in the layout editor.

Customer	Phone	Contact
[row["CUSTOMERNAM...	[row["PHONE"]	[row["CONTACTFIRS...
Footer Row		

Figure G-48 Two selected data elements

Related terms
data element, design, interface, layout editor, report

serialize The process of converting an object from a binary form to a text-based form to transmit data over a network. For example, in the Actuate Information Delivery API (IDAPI), an Apache Axis Simple Object Access Protocol (SOAP) processor serializes, or transforms, a remote procedure call (RPC) by a client application from a binary program form to an Extensible Markup Language (XML) SOAP message. This message requests BIRT iHub to perform a web service. The application sends the request across the network using the Hypertext Transfer Protocol (HTTP) transport layer. The SOAP processor embedded in the IDAPI client application framework automates serialization and deserialization of JavaBeans, relieving the developer of the necessity to program a client application at this level. IDAPI also supports the Microsoft .NET framework for developing a client application that uses a SOAP processor. The serialization and deserialization code is visible in the IDAPI com.actuate.schemas classes.

Related terms
Actuate Information Delivery API (IDAPI), Apache Axis, application, client/ server, data, deserialize, Extensible Markup Language (XML), framework, HyperText Transfer Protocol (HTTP), Microsoft .NET, object, processor, remote procedure call (RPC), Simple Object Access Protocol (SOAP), web service

Contrast with
server service

series

A sequence of related values. In a chart, for example, a series is a set of related points. Figure G-49 shows a bar chart that displays a series of three product sales revenue figures over four quarters for one year.



Figure G-49 Series in a chart

Related terms

chart, value

Contrast with

category

server

See Actuate BIRT iHub and web server.

server application

An application that furnishes data in response to multiple simultaneous requests from one or more clients.

Related terms

application, client/server, data, request, response

Contrast with

Actuate BIRT iHub, web server

server heartbeat

In BIRT iHub System, a periodic signal issued by a cluster node to indicate that it is running. If BIRT iHub System does not receive a response within the specified time period, it assumes that the node is unavailable. The system re-distributes incoming requests to the remaining nodes.

Related terms

Actuate BIRT iHub System, cluster, node, request, response

server processes

A set of cooperating processes that constitute BIRT iHub System. Table G-3 lists the BIRT iHub server processes.

Table G-3 Server processes

Server process	Description
Encyclopedia process	Manages the files, folders, groups, roles, and users in an Encyclopedia volume and the related functionality of that Encyclopedia volume
Factory process	Generates output from an information object
Integration process	Runs information object jobs by transforming an Actuate SQL query into the native query language for one or more data sources, transmitting the request, and receiving a response
Java factory process	Generates output from a BIRT file
Java view process	Renders BIRT reports to various formats, such as Dynamic HyperText Markup Language (DHTML), Excel, PDF, PostScript, and PowerPoint
Open data access (ODA) server process	Executes queries for information objects that use open data access (ODA) data sources

Related terms

Actuate BIRT iHub, Actuate BIRT iHub System, Actuate BIRT technology, Actuate SQL, data, data source, database, Dynamic HyperText Markup Language (DHTML), Encyclopedia volume, information object, Java, job, open data access (ODA), process, query, report, request, response, run, security role

Contrast with

server service

server service

A configurable part of the BIRT iHub System framework that controls one or more server processes that provide Encyclopedia, Factory, Integration, or View functionality. For example, the View service controls the Java view processes. The Message Distribution service routes BIRT iHub System messages to the other services. Table G-4 lists the server services.

Table G-4 Server services

Server service	Description
Encyclopedia service	Manages one or more Encyclopedia processes
Factory service	Manages one or more Factory and Java factory processes
Integration service	Manages one or more Integration processes
Message Distribution service	Manages inbound requests from applications and directs the requests to the appropriate service

Table G-4 Server services

Server service	Description
View service	Manages one or more Java view processes

Related terms

Actuate BIRT iHub System, application, factory, framework, Java, request, server processes

service

A persistent program running in the background of an operating system that performs a specific task, such as a web service. A service typically starts automatically when the operating system boots or is called by a program, and requires no user interaction.

Related term

web service

Contrast with

process, server processes, server service

servlet

A small Java application running on a web server that extends the server's functionality. The servlet usually displays a dynamically generated web page in a browser and interacts with the client.

Related terms

application, client/server, Java, run, web page, web server

share

The ability to grant access and any of a set of privileges to a dashboard, file, folder, or gadget in an Encyclopedia volume.

Related terms

dashboard, Encyclopedia volume, gadget design (.gadget) file, privilege

Contrast with

file types

shared library

A library of routines loaded and linked into an application at run time in the UNIX and Linux environments. These routines can be called from a BIRT report. BIRT iHub System also uses shared libraries for Actuate Report Server Security Extension (RSSE), drivers for third-party products, and logging.

Related terms

Actuate BIRT iHub System, Actuate BIRT technology, Actuate Report Server Security Extension (RSSE), application, driver, library, run time

Contrast with

dynamic link library (DLL)

Simple API for XML (SAX)

An application programming interface (API) for accessing the contents of an Extensible Markup Language (XML) document. SAX scans the document

sequentially and presents each item to the application only once. If the application does not save the data, that data is no longer available.

Related terms

application, application programming interface (API), data, Extensible Markup Language (XML)

Contrast with

document object model (DOM)

Simple Object Access Protocol (SOAP)

A message-based protocol using Extensible Markup Language (XML). Use SOAP to access applications and their services on the web. SOAP employs XML syntax to send text commands across the internet using Hypertext Transfer Protocol (HTTP).

Related terms

application, Extensible Markup Language (XML), HyperText Transfer Protocol (HTTP), protocol, syntax

single sign on

A mechanism that allows a user to log in to multiple systems in a single operation rather than logging in to each system separately. For example, a user provides his log-in credentials once to Information Console to access a report residing on BIRT iHub, which uses an Actuate information object to obtain information from any data source.

Related terms

Actuate BIRT iHub, Actuate Information Console, data source, information object, report

Six Sigma

A methodology for minimizing mistakes and maximizing organizational performance. This methodology works on two fundamental levels: managerial and technical.

Related term

performance

Contrast with

Balanced Scorecard

slot

In BIRT technology, a construct that represents a set of ROM elements contained in another ROM element. For example, the body slot of the report design element can contain one or more of any type of report item. Figure G-50 shows a body slot.

Related terms

Business Intelligence and Reporting Tools (BIRT) technology, design, report, report element, report item, Report Object Model (ROM) element

SMA

See data source map (.sma) file.

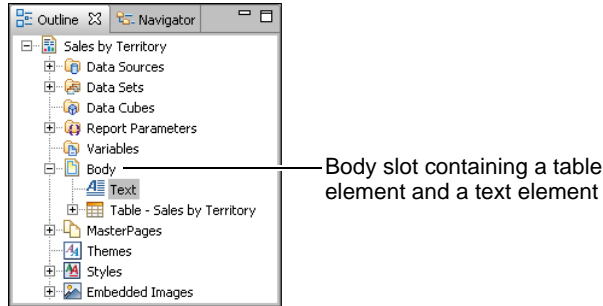

Figure G-50 Body slot containing report items

SmartSearch

See search.

SOAP

See Simple Object Access Protocol (SOAP).

sort

To specify the order in which data is processed or displayed. For example, customer names can be sorted in alphabetical order.

Related term

data

Contrast with

sort key

sort key

An expression used to sort data. For example, if you sort data by country, the country field is a sort key. You can sort data using one or more sort keys.

Related terms

data, expression, field, sort

SQL (Structured Query Language)

A language used to access and process data in a relational database.

Related terms

data, database

Contrast with

query, SQL SELECT statement

SQL SELECT statement

A query statement in SQL (Structured Query Language) that provides instructions about the data to retrieve from a database. For example, the following SQL query accesses a database's customers table and retrieves the customer name and credit rank values where the credit rank is less than or equal to B. The SQL query then sorts the values by credit rank and customer name.

```
SELECT    customers.creditrank, customers.customName
FROM      customers
```

```
WHERE      customers.creditrank <= 'B'  
ORDER BY  customers.creditrank, customers.customName
```

Related terms

data, database, query, sort, SQL (Structured Query Language), statement, table

Contrast with

query editor

state

The set of information about a client, database, or object that is relevant to an application. For example, in web applications, the client state can include information such as the pages the client has visited, any identification that the user has provided, the items the user has selected on earlier forms, and various preferences that the user expressed. Storing and accessing the client state supports continuity in web applications when users move between pages.

Related terms

application, database, object, page

Contrast with

instance variable

statement

A syntactically complete unit in a programming language that expresses one action, declaration, or definition.

Related term

declaration

Contrast with

SQL SELECT statement

static hyperlink

A link to an existing location in a file or web document.

Contrast with

dynamic hyperlink, hyperlink

static parameter

A variable for which an end user can set an initial value when generating a report. The parameter value affects the report output. For example, if the value of a Summary parameter is True, then the report is a summary. If the value is False, then the report shows all the details. A report design can also use a static parameter to filter data rows returned by the data source. In this use, the value must match the syntax required by the data source's query language and must not contain Query by Example (QBE) syntax.

Related terms

data row, data source, design, filter, parameter, parameter editor, query, Query by Example (QBE), report, syntax, value, variable

static variable

A variable shared by all instances of a class and its descendant classes. In Java, a static variable is known as a class variable. The compiler specifies the memory

allocation for a static variable. The program receives the memory allocation for a static variable as the program loads.

Related terms

class, class variable, descendant class, Java, variable

stored procedure

A named set of one or more SQL (Structured Query Language) queries that is stored in a database and can be called from an application.

Related terms

application, database, query, SQL (Structured Query Language)

stored procedure browser

A window that lists the names of available stored procedures.

Related term

stored procedure

string

A sequence of characters, for example 'Customer Orders'.

Related term

character

String data type

A data type that consists of a sequence of contiguous characters including letters, numerals, punctuation marks, and spaces.

Related terms

character, data type, string

Contrast with

string expression

string data type

In BIRT technology, a data type that consists of a sequence of contiguous characters including letters, numerals, punctuation marks, and spaces.

Related terms

Business Intelligence and Reporting Tools (BIRT) technology, character, data type

Contrast with

string expression

string expression

An expression that evaluates to a series of contiguous characters. Parts of the expression can include a function that returns a string, a string constant, a string literal, a string operator, or a string variable. For example, "abc"+"def" is a string expression that evaluates to "abcdef".

Related terms

character, constant, expression, function, operator, string, variable

Contrast with
String data type

structured content

A formatted document that displays information from one or more data sources.

Related terms
data source, format

Contrast with
report

Structured Query Language (SQL)

See SQL (Structured Query Language).

style A named set of formatting characteristics, such as alignment, borders, color, and font that report developers apply to a report item to control its appearance.

Related terms
font, format, report, report item

Contrast with
cascading style sheet (CSS)

style sheet

See cascading style sheet (CSS).

subclass The immediate descendant class.

Related terms
class, descendant class

Contrast with
ancestor class, superclass

subreport An item using data from a different data set or data source from other items in a report design. An outer report can contain multiple subreports, also called nested reports. In this case, the subreports typically use data values from the outer report to filter data rows for display. Alternatively, multiple independent subreports exist at the same level in the report design.

Related terms
data, data set, data source, design, report, value

subroutine

A sequence of instructions defined as a separate unit within a program, allowing the unit to be invoked anywhere in the program simply by including its name as one of the instructions. Subroutines are similar to functions, except they have no return value.

Related terms
function, value

subscribe	<p>A process to share information.</p> <ul style="list-style-type: none"> ■ In Information Console, a process that supports notification of users that a particular report is available for viewing. To receive notifications of reports that are viewable in a web browser, a user subscribes to a channel. You also can subscribe users to channels on the Users page of Management Console by accessing and modifying subscription information for a specific user account. ■ In BIRT 360, the action of selecting a shared dashboard from a gallery. <p>Related terms Actuate BIRT 360, channel, dashboard, Information Console, Management Console, process, notification, report</p> <p>Contrast with unsubscribe</p>
Super	<p>A keyword that accesses a method in a superclass. Super searches progressively until it finds the method.</p> <p>Related terms keyword, method, superclass</p> <p>Contrast with class</p>
superclass	<p>The immediate ancestor class.</p> <p>Related terms ancestor class, class</p> <p>Contrast with descendant class, subclass</p>
symbol	<p>A name that represents an entity. A symbol is unique in a scope. For example, a symbol can be the name of a class or variable.</p> <p>Related terms class, scope, variable</p>
synchronous	<p>For BIRT iHub System, a job type or resource group that executes reports as soon as possible. Priorities cannot be set on a synchronous job type.</p> <p>Related terms Actuate BIRT iHub System, job, report, resource group</p> <p>Contrast with asynchronous</p>
syntax	<p>The rules that govern the structure of a language.</p>
System Administration console	<p>See Configuration Console.</p>

tab

The label above or below a page in a window that contains multiple pages. Figure G-51 shows tabs that access different views in BIRT Designer Professional.

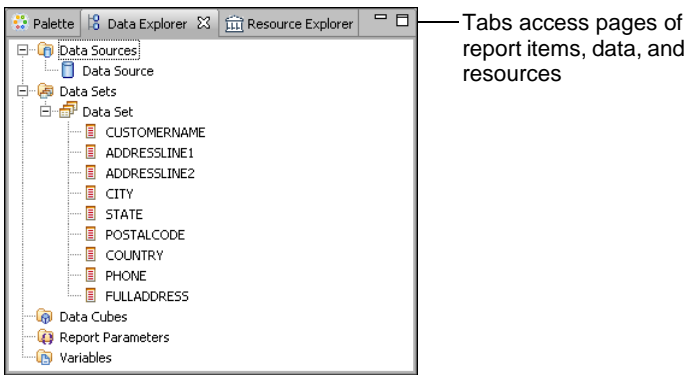

Figure G-51 Tabs in BIRT Designer Professional

Related terms

Actuate BIRT Designer Professional, page

Contrast with

label element

table

A named set of columns in a relational database. Figure G-52 shows tables in the query editor in BIRT Designer Professional

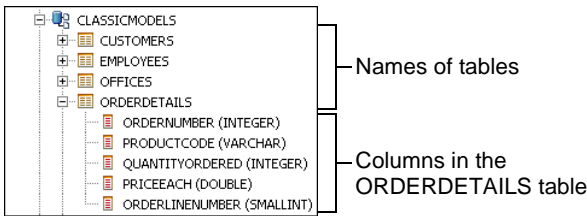

Figure G-52 Tables in the query editor

Related terms

Actuate BIRT Designer Professional, column, database, query editor

Contrast with

table element

table element



In BIRT technology, a report item that contains and displays data in a row and column layout. The table element iterates through the data rows in a data set. Figure G-53 shows a table element.

Related terms

Business Intelligence and Reporting Tools (BIRT) technology, column, data, data row, data set, layout, report item, row

	Header Row		
	Detail Row		
	Footer Row		
	Table		

Figure G-53 Table element
Contrast with
 grid element, list element, table

table of contents

A hyperlinked outline of report contents.

Related terms
 hyperlink, report

tag

An element in a markup language that identifies how to process a part of a document.

Related term
 element

Contrast with
 Extensible Markup Language (XML)

template

- 1 In BIRT iHub, a customizable file that contains the format for e-mail messages for e-mail notification.
- 2 In BIRT technology, a predefined structure for a report design. A report developer uses a report template to maintain a consistent style across a set of report designs and to streamline the report design process. A report template is a model for a complete report or a component of a report. Actuate BIRT provides standard templates and supports custom templates.

In Figure G-54, New Report displays the available templates and Preview displays a representation of the report layout for the selected My First Report, a customer-listing report template.

Related terms
 Actuate BIRT iHub, Business Intelligence and Reporting Tools (BIRT) technology, design, format, layout, listing report, notification, report, report design (.rptdesign) file, style

Contrast with
 report template (.rpttemplate) file

temporary report

A report document that is temporarily available and is not stored in an Encyclopedia volume. This report, which is unscheduled, is visible only to the user requesting the report. These reports are also called transient reports.

Related terms
 Encyclopedia volume, report, report document, request

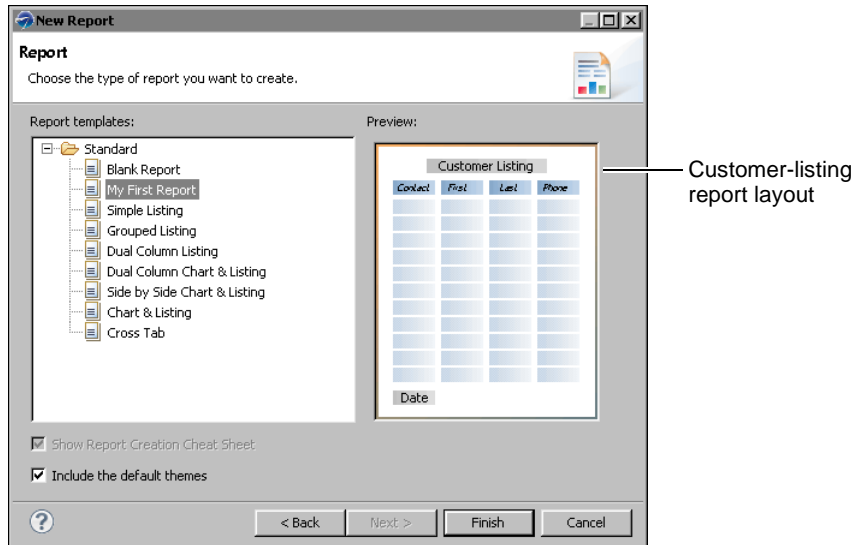

Figure G-54 Templates available for a new BIRT report design

text element



In BIRT technology, a report item that displays user-specified text. The text can span multiple lines and can contain HyperText Markup Language (HTML) formatting and dynamic values derived from data set fields or expressions.

Related terms

Business Intelligence and Reporting Tools (BIRT) technology, data set, expression, field, format, HyperText Markup Language (HTML), report item, value

Contrast with

data element, dynamic text element, label element

textual query editor (TQE)

A textual tool used to write a SQL SELECT statement.

Related term

SQL SELECT statement

Contrast with

query editor

theme

In BIRT technology, a set of related styles stored in a library (.rptlibrary) file. A theme provides a preferred appearance for the report items in a report design. A library file can store multiple themes. A report design can use styles from a single theme as well as styles defined in the report design itself.

Related terms

Business Intelligence and Reporting Tools (BIRT) technology, design, library (.rptlibrary) file, report, report item, style

Contrast with
cascading style sheet (CSS)

tick A marker that occurs at regular intervals along the *x*- or *y*-axis of a chart. Typically, the value of each tick appears on the axis.

Related terms
chart, value

Contrast with
tick interval

tick interval

The distance between ticks on an axis. Figure G-55 shows a tick interval in a chart.

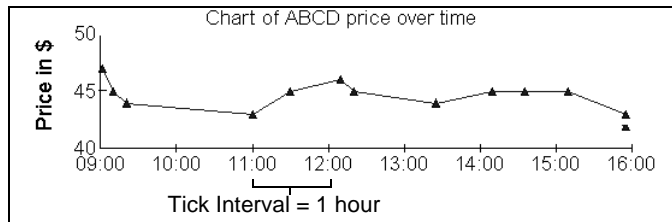

Figure G-55 Chart displaying multiple tick intervals

Related terms
chart, tick

Time data type

A Java data type used to represent time values in SQL (Structured Query Language) statements. The Time data type stores a time value as hour:minute:second.millisecond.

Related terms
data type, Java, statement, Structured Query Language (SQL), value

Contrast with
Date data type, Timestamp data type

Timestamp data type

An Actuate SQL (Structured Query Language) or Java data type used to represent date-and-time values in SQL statements. The Timestamp data type stores a combined date and time (hour:minute:second.millisecond), for example:

```
TIMESTAMP '2009-02-03 12:11:10.136'
```

Related terms
Actuate SQL, data type, Java, statement, Structured Query Language (SQL), value

Contrast with
Date data type, Time data type

toolbar A user interface component that provides access to common tasks. Different toolbars are available for different kinds of tasks. Figure G-56 show the toolbar from BIRT Data Analyzer.



Figure G-56 BIRT Data Analyzer toolbar

Related terms

Actuate BIRT Data Analyzer, interface

transaction

A series of data change operations treated as a unit of work. If one operation fails, none of the operations in the transaction take effect. The system rolls all the work back, leaving the system in the state it was in just prior to the execution of the transaction operation. BIRT iHub supports transaction processing to protect data integrity.

Related terms

Actuate BIRT iHub, state

transient job

A unscheduled job initiated by a request from BIRT iHub System or Information Console that produces a temporary report document.

Related terms

Actuate BIRT iHub System, Information Console, job, request, temporary report

transient object

An object that performs specialized tasks during report generation. For example, connections and data rows are transient objects.

Related terms

connection, data row, object, report

Contrast with

persistent object, temporary report

transient report

See temporary report.

translator See converter.

trusted execute privilege

See privilege.

type See data type.

type declaration character

A character appended to a variable name to specify the variable's data type.

Related terms

character, data type, variable

Unicode

A living language standard managed by the Technical Committee of the Unicode Consortium. The Unicode standard provides code points for more than 65,000 characters. Unicode encoding has no dependency on a platform or software program and thus provides a basis for software internationalization.

Related terms

character, code point, internationalization

uniform resource identifier (URI)

A set of names and addresses in the form of short strings that identify resources on the web. Resources are items such as documents, downloadable files, and images.

Related term

image

Contrast with

uniform resource locator (URL), string

uniform resource locator (URL)

A character string that identifies the location and type of a piece of information that is accessible over the web. `http://` is the indicator that an item is accessible over the web. The URL typically includes the domain name, type of organization, and a precise location within the directory structure where the item is located.

Related terms

character, domain name, HyperText Transfer Protocol (HTTP), string

Contrast with

uniform resource identifier (URI)

unique ID

An identifier for a persistent object that distinguishes it from all other objects.

Related terms

object, persistent object

Contrast with

transient object

universal hyperlink

See hyperlink.

unsubscribe

A process by which users remove themselves from a list of recipients of specified reports or types of reports or channels. Information Console supports subscribe and unsubscribe capabilities.

Related terms

channel, Information Console, report, subscribe

URI

See uniform resource identifier (URI).

URL See uniform resource locator (URL).

URL request

A web address that contains web directives for an application, such as Information Console. The request specifies the application, the task, and any required data.

Related terms

data, Information Console, web directive

Contrast with

uniform resource locator (URL)

usage log

The BIRT iHub System usage log stores either standard or detailed information about user activity. You can choose to log different types of activities and to record either standard or detailed information. The Actuate usage logging extension creates an entry for administration, data integration, report deletion, report generation, report printing, and report viewing activities.

Related terms

Actuate BIRT iHub System, extension

Contrast with

error log

user name

A name that identifies a user of a resource on a computer system. For example, Management Console supports user names having the following characteristics: having up to 256 characters that are not control characters, not being case-sensitive, and optionally using space characters.

Related terms

case sensitivity, character, Management Console

user-defined data type

A data type defined by a programmer, not built in to the programming language. User-defined types are classes, structures, and type definitions assembled from built-in data types, such as numbers and characters.

Related terms

character, class, data type

value

1 The content of a constant, parameter, symbol, or variable.

2 A specific occurrence of an attribute. For example, blue is a possible value for an attribute color.

Related terms

attribute, constant, parameter, symbol, variable

Varchar data type

An Actuate SQL data type used for string calculations. The Varchar data type stores a sequence of Unicode characters. The Varchar data type supports

specifying a maximum character length for the string. For example, VARCHAR (30) represents strings with a maximum length of 30 Unicode characters.

Related terms

Actuate SQL, character, data type, string, Unicode

variable A named storage location for data that a program can modify. Each variable has a unique name that identifies it within its scope and contains a certain type of data.

Related terms

data, data type, scope

Contrast with

class variable, dynamic variable, field variable, global variable, instance variable, local variable, member variable, object reference variable, static variable

VBScript (Visual Basic Script Edition)

A Microsoft Windows scripting engine. VBScript is a subset of the Visual Basic language with some added functionality. Internet Explorer, Active Server Pages, and Windows Script Host support VBScript as a scripting language. When used in Internet Explorer, VBScript processes code embedded in HyperText Markup Language (HTML). VBScript is similar in function to JavaScript. Stand-alone applications that were created using VBScript require Internet Explorer to run.

Related terms

Active Server Page (ASP), HyperText Markup Language (HTML), JavaScript

view A predefined query that retrieves data from one or more tables in a relational database. Unlike a table, a view does not store data.

Related terms

data, database, query, table

Contrast with

Eclipse view

View process

See server processes.

View service

See server service.

view time The period of time in which a user examines a report.

Related term

report

Contrast with

design time, run time

Viewer A tool that supports viewing a report.

Related term

report

Contrast with

Actuate BIRT Interactive Viewer, Actuate BIRT Viewer, previewer

Views See Actuate BIRT 360 Plus.

visible privilege

See privilege.

volume See Encyclopedia volume.

Volume Administration console

See Management Console.

web archive (.war) file

A file format used to bundle web applications.

Related terms

application, format

Contrast with

file types, Java archive (.jar) file

web directive

A command used to generate content for a web page. The web page contains the directive. In some situations, a web directive can be a parameter used by a command. The web server executes the command when a user views the web page. For example, a command embedded in a uniform resource locator (URL) can be passed by Information Console to BIRT iHub System. An example of such a command for Information Console:

```
http://localhost:8900/iportal/getjobdetails.do?jobID=1
&serverURL=http://maximus:8000&volume=maximus
```

Related terms

Actuate BIRT iHub System, directive, Information Console, parameter, uniform resource locator (URL), web page, web server

web page A HyperText Markup Language (HTML) page containing tags that a web browser interprets and displays.

Related terms

HyperText Markup Language (HTML), tag

web server

A computer or a program that provides web services on the internet. A web server accepts requests based on the HyperText Transfer Protocol (HTTP). A web server also executes server-side scripts, such as Active Server Pages (ASP) and JavaServer Pages (JSP).

Related terms

Active Server Page (ASP), HyperText Transfer Protocol (HTTP), JavaServer Page (JSP), request, web service

Contrast with
Web Services Description Language (WSDL)

web service

A software system designed to support interoperable machine-to-machine interaction over a network. Web service refers to a client and server that communicate using Extensible Markup Language (XML) messages adhering to the Simple Object Access Protocol (SOAP) standard. A web service is invoked remotely using SOAP or Hypertext Transfer Protocol (HTTP)-GET and HTTP-POST protocols. The web service returns a response to the client in XML format. Any operating system that supports the SOAP protocol and XML can build and consume a web service.

Related terms

client/server, Extensible Markup Language (XML), HyperText Transfer Protocol (HTTP), protocol, response, Simple Object Access Protocol (SOAP)

Contrast with

request, Web Services Description Language (WSDL)

web services application samples

Actuate BIRT iHub Integration Technology samples that provide reference implementations for the two supported Information Delivery API (IDAPI) environments, Apache Axis and Microsoft .NET. Each sample contains application examples that show how to build a client application that uses Simple Object Access Protocol (SOAP) messaging to communicate with BIRT iHub System to perform administration, report management, and other tasks on an Encyclopedia volume.

Related terms

Actuate BIRT iHub Integration Technology, Actuate BIRT iHub System, Actuate Information Delivery API (IDAPI), Apache Axis, application, client/server, Encyclopedia volume, Microsoft .NET, Simple Object Access Protocol (SOAP), web service

Web Services Description Language (WSDL)

An Extensible Markup Language (XML)-based language used to describe electronic business services and access to those services.

Related term

Extensible Markup Language (XML)

Contrast with

web service

well-formed XML

An Extensible Markup Language (XML) document that follows syntax rules established in the XML 1.0 recommendation. Well-formed means that a document must contain one or more elements and that the root element must contain all the

other elements. Each element must nest inside any enclosing elements, following the syntax rules.

Related terms

element, Extensible Markup Language (XML), syntax

wildcard

A character used in a search or conditional expression that matches one or more literal characters.

Related terms

character, conditional expression, search

Word converter

A tool that converts a BIRT report to a Microsoft Word (.doc) file.

Related terms

Business Intelligence and Reporting Tools (BIRT), converter, report

workbench

See Eclipse Workbench.

workspace

See Eclipse workspace.

World Wide Web Consortium (W3C)

An international standards body that provides recommendations regarding web standards. The World Wide Web Consortium publishes several levels of documents, including notes, working drafts, proposed recommendations, and recommendations about web applications related to topics such as Extensible Markup Language (XML) and HyperText Markup Language (HTML).

Related terms

application, Extensible Markup Language (XML), HyperText Markup Language (HTML)

write privilege

See privilege.

WSDL

See Web Services Description Language (WSDL).

XML (Extensible Markup Language)

See Extensible Markup Language (XML).

XML converter

A tool that converts a report to an Extensible Markup Language (XML) file.

Related terms

converter, Extensible Markup Language (XML), report

XML data stream

- 1 Output generated by an Extensible Markup Language (XML) converter.
- 2 Input from an XML data source.

Related terms

converter, data source, Extensible Markup Language (XML), XML converter

XML element

See element.

XML namespace

An identifier in an Extensible Markup Language (XML) message for element types and attribute names referenced by a Universal Resource Identifier (URI). The URI refers to the document that contains definitions for the element types and any attribute names.

For example:

```
xmlns="http://www.actuate.com/soap/2001/12/eReportSchema  
/ClusterAdministration"
```

Related terms

attribute, element, Extensible Markup Language (XML), uniform resource identifier (URI)

Contrast with

Unicode

XML PATH language (XPath)

XPath is a subset of Extensible Stylesheet Language Transformations (XSLT) that supports addressing an element or elements within an Extensible Markup Language (XML) document based on a path through the document hierarchy.

Related terms

element, Extensible Markup Language (XML), Extensible Stylesheet Language Transformations (XSLT)

XML schema

See schema.

XPath See XML PATH language (XPath).

XSL (Extensible Stylesheet Language)

See Extensible Stylesheet Language (XSL).

XSLT (Extensible Stylesheet Language Transformations)

See Extensible Stylesheet Language Transformations (XSLT).

Z-order

The priority assigned to overlapping parts of a chart element, Flash object element, or a report. Parts having a higher Z-order hide parts having a lower Z-order.

- 1 The order in which a combination, multiple y-axis, or three-dimensional chart element displays the chart series. The example in Figure G-57 shows a bar series having a Z-order of 1 and an area series having a Z-order of 0.

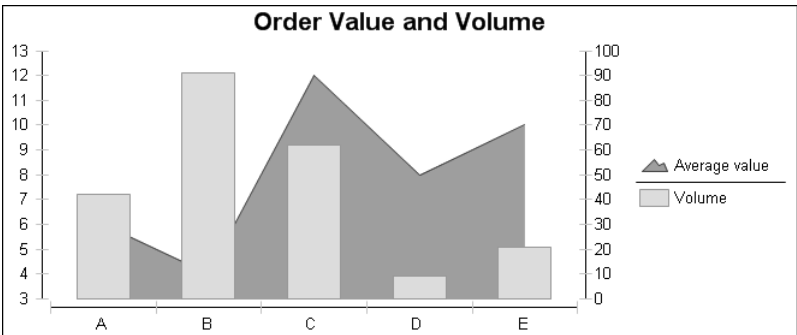

Figure G-57 Multiple y-axis chart having bar series in front of area series

- 2 In Actuate BIRT technology, the order of AddOns providing decoration to a Flash object element. For example, Figure G-58 shows a meter chart having a background of two rectangle AddOns. The smaller rectangle, having a higher Z-order than the larger rectangle, appears in front of the larger rectangle.

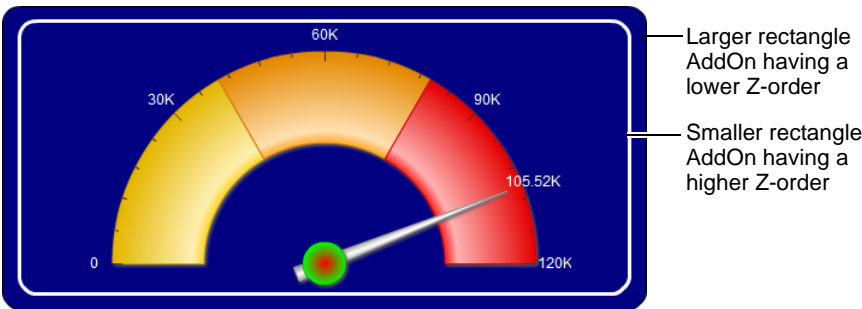

Figure G-58 Rectangle AddOns to a meter chart

Related terms

Actuate BIRT technology, chart element, combination chart, Flash chart element, Flash gadget element, series

Index

Symbols

... button 55
* operator 19
* wildcard character 19

A

abstraction 1
access control lists 1
access restrictions 98, 102
access types 1
ACLs. *See* access control lists
Active Portal Security Extension 2
active request 1
Active Server Pages. *See* ASPs
Actuate Business Intelligence and Reporting Tools. *See* BIRT
Actuate major release family 14
Actuate server. *See* iHub servers
Actuate SQL 15
Actuate SQL data types 44
Actuate SQL parameters 96
ad hoc parameters 15, 105
 See also report parameters
Additional Volume option. *See* Multi-Tenant option
AddOns 140
administrator 16
Advanced Function Printing files. *See* AFP files
AFP files 72
aggregate expressions 16
aggregate functions 16
aggregate rows 17
aggregate values 17, 37, 116
aliases 17
alternate names. *See* aliases; display names
analysis tools. *See* analytics tools
analytics 17
analytics platform 22
analytics tools 2, 4
ancestor classes 17
 See also concrete base classes

Apache Axis framework 18
APIs. *See* application programming interfaces
applets 18
application container 36
application programming interfaces 18
application samples (IDAPI) 137
applications 18, 89, 119
 See also Java applications; web applications
APSE API library 2
APSE interface 2
archive drivers 20
archives 14
archiving operations 20
arguments 18, 96
arrays 19
ascendant classes. *See* ancestor classes
ASPs 2
assignment statements 19
asterisk (*) character 19
asynchronous 19
attribute 19, 101, 134
authentication 2, 19, 76
authorization 20
autoarchive 20
autoarchive driver 20
autoversioning 20
Axis framework. *See* Apache Axis framework

B

Balanced Scorecard 20
balloon help 20
base charts 21
base unit (charts) 21
BIDI text. *See* bidirectional text
bidirectional text 21
BigDecimal class 21
BIRT 360 2
BIRT 360 option 2
BIRT 360 Plus 3
BIRT Analytics 3
BIRT Analytics technology 4
BIRT APIs 5
BIRT Data Analyzer. *See* Data Analyzer

- BIRT data objects 4
- BIRT data types 44
- BIRT Designer Professional 5
- BIRT engines 22, 23
- BIRT iHub 5
 - See also* iHub System
- BIRT Information Designer. *See* IO Design perspective
- BIRT Information Object Designer. *See* IO Design perspective
- BIRT Interactive Viewer. *See* Interactive Viewer
- BIRT Mobile Viewer. *See* BIRT Viewer for mobile
- BIRT option 9
- BIRT Report Designer Professional. *See* BIRT Designer Professional
- BIRT Report Designer. *See* BIRT Designer Professional
- BIRT reporting platform 22
- BIRT sample database 23
- BIRT Studio 10
- BIRT Studio option 11
- BIRT technology 11, 23
- BIRT Viewer 11
- BIRT Viewer for mobile application 12
- bookmarks 22
- Boolean expressions 22
- breakpoints 22
- bridge drivers 22
- browser button. *See* ellipsis (...) button
- Business Intelligence and Reporting Tools 22
 - See also* BIRT
- business services 137
- BusinessReport design files. *See* design files
- BusinessReport document files. *See* document files
- buttons. *See* HTML buttons

C

- C or C++ applications 78
- C# language 24
- calculated columns. *See* computed columns
- cascading events 24
- cascading parameters 24
 - See also* report parameters

- cascading style sheets 25
- case sensitivity 25
- category 25
- category values 25
 - See also* charts
- cell 25
- CGI (defined) 32
- channels 26, 100, 127
- character encoding 133
- character sets 26, 29, 74, 133
- character strings. *See* strings
- characters
 - See also* escape characters
 - defined 26
 - display names and 49
 - keyboard mappings for 74
 - type declarations and 132
 - visual representation of 67
- chart elements 27, 140
 - See also* Flash chart elements
- chart engine 22
- charting extensions 27
- charting library. *See* chart engine
- charts
 - defined 26
 - developing applications for 22
 - linking to data 71
 - marking data values in 131
 - plotting data for 21
- class 27
- class declarations 27
- class definitions 46
- class hierarchy 28
- class names 28
- class variables 28, 124
 - See also* instance variables
- client/server applications 24, 32
- client/server relationships 28
- Clipboard 28
- clone 28
- cloud computing 28
- cluster 29
- cluster master 29
- cluster members 29
- cluster nodes 90
- code 82, 93, 124
- code generation model 52

- code points 29, 133
- color chooser 30
- color palette. *See* color chooser
- color picker. *See* color chooser
- column 30
- column binding 31
- column keys 31
 - See also* cross tabs
- combination charts 31
- comma-separated values files. *See* CSV files
- Common Gateway Interface 32
- communications protocol 104
- compile 32
- completed jobs 32
 - See also* jobs
- completion notices 33, 69
- compressed file formats 56, 77, 136
- computed columns 33
- computed fields 33
- computed values 33
- concrete base classes 33
 - See also* class
- conditional expressions 34
- conditional formats 34
 - See also* formats
- Conditions page 34
- Configuration Console 34
- configuration files 34
- configuration information 45
- configuration tools 34
- connection 35
- connection definition files 41
- connection objects 35
- connection properties 35
- consolidator application. *See* Usage and Error Log Consolidator
- constants 36
- constructor code 36
- container 36
- containment 36
- containment hierarchy 36
- content. *See* structured content
- converters 36, 79
- cross tab data analyzer. *See* Data Analyzer
- cross tab elements 37
- cross tab reports 37

- cross tabs 4, 31, 37
- cross tabulation. *See* cross tabs
- Crosstab analysis type 38
- CSS files 25
- CSV files 32
- cube 38
- cube definitions. *See* data objects
- cube view files 38
- cube views 38
- cubes 48, 86
- custom data sources. *See* ODA data sources
- custom event application 39
- Custom Event Web Service 12
- custom events 39

D

- .dashboard files 39
- dashboard design files 39
- dashboard gadgets 39, 42
 - See also* Flash gadget elements
- dashboards 2, 39
- data
 - analyzing 2, 4, 38
 - changing 132
 - converting formats for 36
 - defined 40
 - filtering 63, 89, 124
 - linking to 71
 - managing 55
 - plotting 21
 - previewing 101
 - retrieving 105
 - sorting 123
- data abstraction 40
- Data Analyzer 4
- data bindings. *See* column bindings
- data connection definition files 41
- data cube views 38
- data cubes 38, 48, 86
- data elements 41
- Data Explorer 41
- data field 41
 - See also* field
- .data files 42
- data filters. *See* filters
- data items 54

- data labels 42
 - See also* charts; labels
- data object design files 42
- data object store files 42
- data object stores 4
- data objects 4, 40
- data point 42
- data previewer 101
- data repositories 44, 112
 - See also* Encyclopedia volumes
- data rows 42, 114, 115
 - See also* rows
- data series 119
- Data Service class 42
- data set 43, 80
- data set definitions. *See* data objects
- data set parameters 43
 - See also* report parameters
- data source 43
- data source elements 43
- data source map files 44
- data stores 44, 45
 - See also* data object stores
- data type 44, 134
 - See also* type declaration characters
- database connections. *See* connection
- database management systems 45, 93, 106
- database model 45
- database schemas 116
- database types 45
- databases 45, 77
- .datadesign files 42
- Date class 45
- Date data type 45
- date values 45, 46, 131
- date-and-time data type 46
- DBMS application 45
- .dcd files 41
- debug 46
- debugging options 22
- Decimal data type 46
- decimal values 46
- declarations 46
 - See also* implicit declarations
- declarations section 46
- delete privilege 102
- demand paging 47
 - See also* progressive viewing
- demo database 23
- dependencies. *See* file dependencies
- deploy 47
- derived class. *See* descendant classes
- descendant classes 47
 - See also* class
- deserialization code 118
- deserialize 47
- design files 9, 42, 108
- design time 48
- design tools 5, 10, 81
- designs 48, 109, 110, 129
- desktop applications 18
- desktop clients 28
- development environments 78
- development languages 24, 76
- development methodologies 92, 93, 108
- development tools 53, 87, 117
- DHTML extension 51
- diagnostic tools 14
- DIME messages 48
- DIME protocol 48
- dimension 48
 - See also* data cubes
- Direct Internet Message Encapsulation. *See* DIME protocol
- directive 134
- directory services 77
- display names 49
- distributed Actuate iHub System. *See* cluster
- Distribution service. *See* Message Distribution service
- DLLs 51
- document files 10, 108
- document object model 49
- document type definitions 49
- DOM. *See* document object model
- domain names 50
- Double class 50
- double data type 50
- double-precision floating point numbers 50
 - See also* single-precision floating point numbers
- drivers
 - accessing custom data sources and 92

- defined 50
- mapping functionality of 22
- DTDs. *See* document type definitions
- dynamic hyperlinks 50
- dynamic hypertext markup language. *See* DHTML extension
- dynamic link libraries 51
- dynamic page size 51
- dynamic text elements 51
- dynamic variables 52

E

- .ear files 56
- EasyScript 12
- Eclipse launcher 52
- Eclipse Modeling Framework 52
- Eclipse PDE. *See* PDE design tool
- Eclipse perspective 52
- Eclipse platform 53
- Eclipse Plug-in Development Environment.
See PDE design tool
- Eclipse projects 54
- Eclipse technology 52
- Eclipse views 54
- Eclipse Workbench 52, 54
- Eclipse workspace 54
- EII technology 12
- element 54
- ellipsis (...) button 55
- e-mail templates 129
- EMF. *See* Eclipse Modeling Framework
- encapsulation 55
- Encyclopedia processes 120
- Encyclopedia service 120
- Encyclopedia volume partitions 55, 56, 98
- Encyclopedia volumes
 - accessing reports in 72
 - controlling access to 102
 - defined 55
 - duplicating properties 28
 - managing content 85
 - running as file archive 14
 - running multiple 14
 - tracking multiple files for 20
 - uploading files to 104
- enterprise 56

- enterprise archive files 56
- enterprise environments 56, 77
- Enterprise Information Integration technology 12
- enterprise reporting 56
- environments 100
- .epr files 60
- error log consolidator. *See* Usage and Error Log Consolidator
- error logging extension 12
- error logs 57
- escape characters 57
- event 57
- event handlers 57
- event listeners 57
- event-based job scheduling 57
- Excel converter 58
- exception 58
- executable files 58, 104, 109
- execute privilege 102
- expiration property 58
- expression builder 58
- expression syntax 12
- expressions
 - aggregating data and 16, 116
 - building 66
 - defined 58
 - displaying result of 33
 - matching patterns with 106
 - returning Boolean values from 22, 34
 - returning numeric values from 91
 - returning string values from 125
- extensible markup language. *See* XML
- extensible stylesheet language. *See* XSL
- extensible stylesheet language transformations. *See* XSLT
- extension points 60
- extensions 60, 100
- external procedure object files 60

F

- Factory 60
- Factory processes 113, 120
- Factory service 120
- failover 61
- fetch 61

- field 61
 - See also* column
- field variables 61
 - See also* member variables
- file archives 14
- file dependencies 61
- file system directories 54
- file types 62, 72
- filter options 63
- filters 63, 89, 124
- fixed point values. *See* decimal values
- Flash chart elements 64
- Flash gadget elements 64
- Flash object elements 65, 140
- Flash Object Library 65
- flat file formats 32
- flat files 65
- Float class 65
- float data type 65
- floating point numbers 50, 65
- folders 70
- font 66
 - See also* glyph
- footers 66, 85
- format converters 36
- format toolbar 66
- formats 66
 - See also* output formats; styles
- fragment 100
- framework 66
- full outer join 94
- functions 66, 106, 107
 - See also* methods

G

- .gadget files 67
- gadget design files 67
- gadgets 39, 42
 - See also* Flash gadget elements
- global variables 67
- glyph 67
 - See also* character sets; font
- grandchild classes. *See* descendant classes
- grandparent classes. *See* ancestor classes
- grant privilege 102
- graphical development environment 54

- grid elements 68
- group footers 66
- group headers 69
- group keys 68
- grouped report 68
- groups 68, 90, 113

H

- headers 69, 85
- headline 69
- help 92
 - See also* balloon help
- hexadecimal numbers 69
- hierarchy 69
- hints. *See* balloon help
- home folder 70
- HTML (defined) 71
- HTML buttons 70
- HTML elements 25, 54
- HTML frame 70
- HTTP (defined) 71
- hypercharts 71
- hyperlinks 50, 71, 124
- hypertext markup language pages. *See* web pages
- hypertext markup language. *See* HTML
- hypertext transfer protocol. *See* HTTP

I

- IBM Advanced Function Printing files. *See* AFP files
- IDAPI interface 13
- IDAPI sample applications 137
- identifier 72, 139
 - See also* unique IDs
- iHub cluster 29
- iHub cluster nodes 90
- iHub Integration Technology 6
- iHub servers 5
- iHub service 6
- iHub System
 - configuring 34
 - defined 6
 - logging errors for 12
 - managing user information for 15
 - monitoring resources for 14

- iHub System cluster 61
- iHub System options (licensing) 7
- iHub System processes 119
- iHub System repository. *See* Encyclopedia volumes
- iHub System services 120
- image 72
- image elements 72
- image file types 72
- IME files 74
- Information Console 72
- Information Delivery API. *See* IDAPI interface
- Information Object Design perspective. *See* IO Design perspective
- Information Object Designer. *See* IO Design perspective
- information object files 73
- information objects 12, 44, 72
- inheritance 73
- inner join 74
 - See also* joins
- input 96, 98, 111, 113
- Input Method Editor. *See* IME files
- input source. *See* data source
- instance. *See* objects
- instance variables 74
 - See also* class variables
- instantiation 74
- int data type 75
- Integer class 75
- Integer data type 75
- integers 75, 84
- Integration processes 120
- Integration service 120
- interactive reporting tools 4
- Interactive Viewer 7
- Interactive Viewer option 8
- interfaces 49, 75
- internationalization 76, 133
 - See also* locales
- internet message protocols 48, 89, 104, 137
- IO Design perspective 73
- .iob files 73
- IP addresses 76
- iPortal. *See* Information Console

- iPortal Security Extension 76
- IPSE API 76
- iServer. *See* iHub System

J

- J2EE environments. *See* Java EE environments
- J2SE environments. *See* Java SE environments
- JAR files 77, 85
- Java. *See* Java programming language
- Java 2 Enterprise Edition. *See* Java EE environments
- Java 2 Runtime Standard Edition. *See* Java SE environments
- Java applets 18
- Java application programming interfaces 11
- Java applications 11, 77, 78, 121
- Java archive files. *See* JAR files
- Java Database Connectivity. *See* JDBC protocol
- Java Development Kit. *See* JDK software
- Java EE environments 78
- Java factory processes 120
- Java interfaces 75
- Java Naming and Directory Interface. *See* JNDI API
- Java Native Interface. *See* JNI protocol
- Java Platform Enterprise Edition. *See* Java EE environments
- Java Platform Standard Edition. *See* Java SE environments
- Java programming language 76
- Java SDK interpreter 79
- Java SE environments 78
- Java Specification Request 168 78
- Java view processes 120
- Java Virtual Machines. *See* JVMs
- JavaScript 79, 117
- JavaScript API 13
- JavaServer Pages. *See* JSPs
- JDBC protocol 77
- JDBC-ODBC bridge driver 22
- JDK software 77
- JNDI API 77
- JNI protocol 78
- job names 79

job schedules 80
 See also event-based job scheduling
jobs
 defined 79
 resubmitting 113, 114
 running 80, 115, 116, 127, 132
 scheduling 39, 57
 showing information about 33
join conditions 80
join types 74, 94
joins 80
joint data sets 80
JSAPI. *See* JavaScript API
JSPs 79
JSR 168. *See* Java Specification Request
JVMs 79

K

keyboard mapping file 74
keywords 81

L

label elements 81
labels 42, 88, 113
layout 81, 85
 See also designs
layout editor 81
Layout window. *See* layout editor
lazy load 82
LDAP (defined) 83
left outer join 94
level-break listing. *See* grouped report
libraries 82, 104, 121
 See also DLLs
library files 8, 83
licensing options 7
Lightweight Directory Access Protocol. *See* LDAP
link. *See* hyperlinks
list elements 83
listeners. *See* event listeners
listing report 83
local variables 83
locales 76, 84, 113
localization 84
 See also internationalization

log consolidator. *See* Usage and Error Log Consolidator
log files. *See* error logs; usage logs
log ins 122
logging extensions 12, 15
Long data type 84

M

machine language converter 79
major release 14
Management Console 62, 63, 85
manifest file 85
map files. *See* data source map files
markup languages 51, 59, 71
 See also element; tag
mashups 2, 85
master pages 85
matrix. *See* cross tabs
measure 86
 See also data cubes
member 86
member variables 86
 See also class variables
Message Distribution service 120
messages 48, 89, 104
 See also notifications
metadata 55, 87
methods 87, 95, 107
 See also functions
Microsoft .NET technology 79
Microsoft Management Console 87
MIME messages 89
MIME protocol 48, 89
mobile applications 12
modal window 88
mode 88
modeless window 88
module 88
multicolumn report 88
multidimensional analysis 89
multidimensional data 4, 89, 92
multidimensional data structures 38
multipurpose internet mail extensions. *See* MIME protocol
Multi-Tenant option 14
multithreaded applications 89

N

- navigation bar 89
- Navigator 90
- nested report 126
- .NET technology 87
- networked environments 56, 83, 118
- node 90
- non-ASCII characters 74
 - See also* glyph
- non-visual report elements 109, 110
- notification groups 90
- notification templates 129
- notifications 90, 127, 133
 - See also* completion notices
- null values 91
- numeric data type 91
- numeric expressions 91
- numeric values 69, 75, 84, 91

O

- object aging. *See* autoarchive
- object IDs 133
- object reference variables 91
- object references 91
- object-oriented programming 92, 98
- object-oriented programming languages 24, 76
- objects 91, 98, 99, 118, 132
- ODA data sources 60, 93
- ODA drivers 92, 93
- ODA server processes 120
- ODA technology 92
- ODBC protocol 93
- OLAP (defined) 92
- onDemand component 8
- on-demand paging 47
 - See also* progressive viewing
- on-demand reports. *See* on-demand paging
- on-demand requests. *See* synchronous
- online analytical processing. *See* OLAP
- Online Archive Driver 14
- Online Archive Driver API 14
- online help 92
- open data access. *See* ODA technology
- open database connectivity. *See* ODBC protocol

- open source 93
- open source platforms 22, 53
- Operator security role 93
- operators 93
- options (licensing) 7
- outer join 94
 - See also* joins
- Outline view (BIRT) 94
- output 116, 124
- output formats 94, 107
- overloaded methods 95
- override 95

P

- packages 95
- page 95
 - See also* tabs
- page footers 85, 95
- page headers 85, 95
- page layouts 81, 85
 - See also* designs
- Page Level Security option 9
- Palette view 96
- pane 96
- parameter editor 97
- parameters 96, 113
 - See also* report parameters
- Parameters page 98
- parent class. *See* superclasses
- partitions (iHub) 55, 56, 98
- password 98
- pattern 98
 - See also* object-oriented programming
- pattern matching. *See* regular expressions
- PDE design tool 53
- PDF converter 99
- pending job 99
 - See also* jobs
- performance 99, 122
- performance management 20, 87, 99
- performance management application 3
- performance measures 86
- Performance Monitoring Extension 14
- persistent objects 99, 133
- persistent reports 99
- personal channel 100

- personal folder. *See* home folder
- perspectives 52, 73
- platform 100
- platform-independent environments 78
- platform-independent protocols 77
- platform-specific development 117
- plug-in 100
- plug-in development tool 53
- plug-in fragment 100
- polymorphism 100
- portal 101
- portal servers 78
- portlet 101
- portlets 78
- PostScript converter 101
- PowerPoint converter 101
- predefined values 36
- previewer 101
- primary partition (iHub) 55
- printer attributes 101
- printer properties 101
- private access type 1
- privileges 102, 118, 121
- procedures 96, 102, 107
- process 102
- processor 103
 - See also* server processes
- product releases 14
- programming environments 78
- programming interfaces 18, 49, 75
- programming languages 24, 76
- programming methodologies 92, 93, 108
- programming tools 53, 87, 117
- programs 102, 115, 117
- progressive viewing 103
 - See also* on-demand paging
- project development environment 54
- project files 90
- projects 52, 54, 90
- prompts 98
- properties 28, 103
- Properties view 103
- Property Editor 104
- protocol 104
- publish 104
- push 105

Q

- QBE syntax 105
- queries
 - See also* SQL statements
 - accessing heterogeneous data sources and 72
 - combining records with 74, 80, 94
 - configuring connections for 45
 - defined 105
 - retrieving data with 15, 17, 114, 135
 - returning specific rows from 34, 106
 - viewing status of 90
- query builder tools 92, 105
- Query by Example. *See* QBE syntax
- query editors 105, 130
- query languages 15, 123
- query parameters. *See* SQL parameters

R

- range 106
- RCA. *See* Report Collaborative Architecture
- RDBMS (defined) 106
- read privilege 102
- recursion 106
- regular expressions 106
- relational database management systems 106
- remote procedure call 107
- rendering extension 107
- report chart. *See* charts
- Report Collaborative Architecture 108
- report design files 9, 42, 108
- report design tools 5, 10, 81
- report designs 48, 109, 110, 129
- report document files 10, 108
- report documents 99, 108, 129
- report editor 109
- report element properties 103, 104
- report elements 82, 94, 109
- Report Encyclopedia. *See* Encyclopedia
 - volumes
- report engine 23
- report executable files 104, 109
- report file types 62
- report generation process. *See* server
 - processes
- report item extension 110

- report items 103, 109, 130
- report library files 8, 83
- Report Object Model 110
 - See also* ROM elements
- report output. *See* output formats
- Report Page Level Security option. *See* Page Level Security option
- report parameters 111, 124
- report previewer 101, 112
- report section 117
- report server. *See* iHub servers
- Report Server Security Extension 15
- report specifications. *See* report design
- report template files 10, 112
- report templates 104, 129
- report viewer servlet 112
- report viewers 7, 11, 12, 135
- reporting platform 22
- reporting system. *See* iHub System
- Reportlets 112
- reports
 - See also* persistent reports; temporary reports
 - arranging items in 81, 85
 - defined 107
 - generating output for 58
 - linking to 50, 124
 - nesting 126
 - previewing 101
 - rendering 107
 - retrieving data from 42
 - viewing items in 41, 96
 - viewing status of 90
- repositories 44, 112
 - See also* Encyclopedia volumes
- request 1, 112
 - See also* SOAP requests
- request retry 113
- requester 113
- reserved words. *See* keywords
- resource files 104, 113
- resource group 113
- resource groups 127
- resource key 114
- resources 14, 75, 83, 113
- response 114
 - See also* request
- result sets 61, 80, 114
- retry policy 114
- RIA. *See* rich information application
- rich information application 114
- rich text formats. *See* RTF converter
- right outer join 94
- role 118
- ROM elements 110, 122
- ROM schemas 111
- ROM specification 110
- rom.def 110
- routines 51, 121
 - See also* subroutine
- row key 115
 - See also* cross tabs
- rows 114
 - See also* data rows
- RPC. *See* remote procedure call
- .rptdesign files 9, 108
- .rptdocument files 10, 108
- .rptlibrary files 8, 83
- .rpttemplate files 10, 112
- RSSE (defined) 15
- RTF converter 115
- run 115
- run job 115
- run time 115
- run-and-save job 116
- running aggregate 116
- running job 116

S

- sample databases 23
- SAX. *See* Simple API for XML
- scheduled job 116
 - See also* jobs
- scheduled jobs 113
- schemas 111, 116
- scope 117
- script editor 117
- scripting engine 135
- scripting language 79, 135
- SDK software 117
- search 117
- secondary partitions (iHub) 56
- section 117

- secure read privilege 102
- security options 9
- security role 118
- select 118
- SELECT statements 123
 - See also* SQL statements
- serialization code 118
- serialize 118
- series 119
- server applications 119
- server heartbeat 119
- server processes 119, 120
- server services 120
- service 121
 - See also* web services
- servlets 121
- share 121
- shared access type 1
- shared libraries 121
- Simple API for XML 121
- simple object access protocol. *See* SOAP
- single sign on 122
- single-precision floating point numbers 65
 - See also* double-precision floating point numbers
- Six Sigma methodology 122
- slot 122
- .sma files 44
- SmartSearch. *See* search
- SOAP messaging protocol 48, 89, 122
- SOAP processor 18, 87
- SOAP requests 107, 137
- SOAP-based interface 14
- Software Development Kit 77, 117
- software development methodology 93
- sort 123
- sort key 123
- source code 82, 93, 124
- source code generation model 52
- spreadsheet converter 58
- SQL (defined) 123
- SQL data types 44
- SQL parameters 96
- SQL statements 114, 123, 130
 - See also* queries
- state 124

- statement 124
- static hyperlink 124
- static parameter 124
- static variables 124
 - See also* dynamic variables
- stored procedure browser 125
- stored procedures 60, 114, 125
- string calculations 134
- String data type 125
- string data type 125
- string expressions 125
- strings 106, 114, 125
- structured content 126
- Structured Query Language. *See* SQL
- style sheets 25
- styles 126, 130
 - See also* formats
- subclasses 126
 - See also* descendant classes
- subreport 126
- subroutines 66, 106, 126
- subscribe 127
- Super keyword 127
- superclasses 127
 - See also* ancestor classes
- symbol 127
- synchronous 127
- syntax 127
- System Administration console. *See*
 - Configuration Console
- system failover 61
- system monitoring tool 14
- system resources (iHub) 14
- system state 88

T

- table 128
- table elements 128
- table of contents 129
- tabs 95, 128
- tag 129
 - See also* element
- TCP/IP networks 76
- template files 10, 112
- templates 104, 129
- temporary report 129

- text 21, 51, 81, 106, 130
 - See also* labels
- text elements 113, 130
 - See also* dynamic text elements
- text properties 66
- text strings. *See* strings
- textual query editor 130
- theme 130
 - See also* styles
- tick 131
- tick interval 131
- Time data type 131
- time data type 46
- time values 21, 46, 131
- Timestamp data type 131
- toolbar 132
- tooltips. *See* balloon help
- TQE. *See* textual query editor
- transaction 132
- transient job 132
- transient object 132
- transient report 129
- translators. *See* converters
- trusted execute privilege 102
- type declaration characters 132
 - See also* data type; declarations
- type. *See* data type

U

- Unicode character sets 133
- Unicode characters 134
- uniform resource identifiers. *See* URIs
- uniform resource locators. *See* URLs
- unique IDs 133
- universal hyperlink. *See* hyperlinks
- unscheduled jobs 132
- unsubscribe 133
- upload operations 104
- URIs 48, 133, 139
- URL request 134
- URLs 133
- Usage and Error Log Consolidator 7
- usage logging extension 15
- usage logs 134
- user names 134
- user-defined data type 134

V

- values 106, 119, 134
 - See also* data
- Varchar data type 134
- variable names 132, 135
- variables 52, 67, 83, 91, 135
 - See also* class variables
- VBScript scripting engine 135
- versioning feature. *See* autoversioning
- view 54, 135
- View service 121
- view time 135
- Viewer 135
- Views. *See* BIRT 360 Plus
- visible privilege 102
- Visual Basic scripting engine 135
- visual report elements 109, 110
- Volume Administration console. *See* Management Console
- volume management tool 85
- volume partitions 55, 56, 98
- volumes. *See* Encyclopedia volumes

W

- .war files 136
- web applications 85, 87, 114, 124, 138
- web archive files 136
- web browsers 100, 101, 112
 - See also* progressive viewing
- web client applications 107, 137
- web clients 28, 87, 124
- web directive 134, 136
- web pages 79, 112, 136
- web portals 101
- web resources 133
- web servers 121, 136
- web services 107, 137
- web services application samples 137
- Web Services Description Language. *See* WSDL
- well-formed XML 137
- wildcard 138
- windows 88, 95
 - See also* pane
- Word converter 138
- workbench. *See* Eclipse Workbench

workspace. *See* Eclipse workspace
World Wide Web Consortium 138
write privilege 102
WSDL (defined) 137
WSDL documents 87

X

XML (defined) 59
XML converter 138
XML data stream 139
XML documents 60, 90, 121, 137

XML elements 54, 110
XML messages 137, 139
XML namespace 139
XML PATH language 139
XML schemas 111, 116
XPath expressions 139
XSL (defined) 59
XSLT (defined) 60

Z

z-order 140